

ATTACHMENT C

**UNITED STATES DEPARTMENT OF THE INTERIOR
BUREAU OF LAND MANAGEMENT
INCIDENT/INVESTIGATION REPORT**

Page No. 1

INCIDENT # 0883100016	OFFICE NV*051 MESQUITE	DATE OF INCIDENT 05/29/08	TIME OF INCIDENT 1900	DAY OF WEEK Thursday
ACTION TAKEN ACTIVITY/PATROL LOG ENTRY		DISPOSITION CLOSED, INCIDENT ONLY		
DATE REPORTED 05/29/08	TIME REPORTED 1900	DATE INVESTIGATED 05/29/08	TIME INVESTIGATED 1959	
DATE CLEARED	TIME CLEARED	LOCATION OF INCIDENT 4.4 MILES DOWN MUD WASH - GOLD BUTTE		
STATE NV	COUNTY CLARK	LAND STATUS PUBLIC, BLM	UTM EAST/NORTH	LAT/LONG
LEGAL				
OFFENSE(S) 999 CALF IN DISTRESS - BUNDY				
INVESTIGATING OFFICER R174 -SULLIVAN, DEBORAH J.		CASE RELATED TO		
INVOLVED PERSONS				
TYPE C	NAME FAAS, AL			HOME PHONE
ALIASES				WORK PHONE
ADDRESS				
DOB	AGE 00	SEX M	RACE WHITE	SSN
HEIGHT	WEIGHT	HAIR	EYES	
DLN/OLN	DLN/OLN STATE			
NARRATIVE				
<p>VIEW ONLY Edited 06/29/08 - 11:24:48 By SULLIVAN, DEBORAH J. CALF IN DISTRESS [Narrative ID = 0883100016 INC0001001001] Added 06/29/08 - 10:54:48 By SULLIVAN, DEBORAH J.</p> <p>On May 29, 2009 I was on duty and involved with an inter-agency operation conducting surveillance. At approximately 1900 hours I received a telephone call from AL FAAS, a site steward for the Gold Butte region. FAAS informed me they [sic] had come across what they believed was a dying calf. A cow believed to be the mother was also there near the calf. The calf was located 4.4 miles down Mud Wash. FAAS told me he had photos of the calf.</p> <p>At approximately 1959 hours I was able to place a telephone call to CLIVEN BUNDY, the only rancher I could think of who might have cattle in the area. He was at home to take the call, and asked me questions to assist in narrowing down the area where the calf was located.</p> <p>From May 30 - June 01, I was still involved in the surveillance operation; however, on the afternoon of June 01, I was able to check the area where the calf was described as last seen. I did not find anything of note.</p> <p>LINDA FAAS, AL FAAS' wife, who was also there that day, forwarded the pictures they took to me via e-mail. Photo #3 was cropped by me from Photo #2. The photo shows the ear cut that identifies the cow as belonging to BUNDY.</p>				
OFFICER SULLIVAN, DEBORAH J.	BADGE # R174	APPROVED BY		
TITLE RANGER			TITLE	
SIGNATURE		SIGNATURE		
RELEASE TO				

**UNITED STATES DEPARTMENT OF THE INTERIOR
Bureau of Land Management
PHOTOGRAPH RECORD**

Incident Number :
Location of Incident: Gold Butte

Date of Incident: 5/29/2008
Nature of Incident: Conversation with Bundy



Photo #: 1
Object: Calf in distress
Date: 05/29/08 **Time:** UnknownAM
Location: 4.4 miles down Mud Wash
Photographer: Faas
Camera: Unknown
Film: Digital
Altered: No
Flash: No



Photo #: 2
Object: Cow – likely mother
Date: 05/29/08 **Time:** UnknownAM
Location: 4.4 miles down Mud Wash
Photographer: Faas
Camera: Unknown
Film: Digital
Altered: No
Flash: No

Photo #3 – cropped from #2. Shows ear cut.



Reporting Officer's Name	Badge #	Supervisor's Name	Badge #
Deborah Sullivan	R174	Lisa Wilson	R240
Reporting Officer's Signature	Date	Supervisor's Signature	Date

**UNITED STATES DEPARTMENT OF THE INTERIOR
BUREAU OF LAND MANAGEMENT
INCIDENT/INVESTIGATION REPORT**

Page No. 1

INCIDENT # 0883100034	OFFICE NV*051 MESQUITE	DATE OF INCIDENT 07/09/08	TIME OF INCIDENT 1320	DAY OF WEEK Wednesday
ACTION TAKEN ADMINISTRATIVE/CIVIL REMEDY		DISPOSITION CLOSED, INCIDENT ONLY		
DATE REPORTED 07/09/08	TIME REPORTED 1320	DATE INVESTIGATED 07/09/08	TIME INVESTIGATED 1320	
DATE CLEARED	TIME CLEARED	LOCATION OF INCIDENT OFF GOLD BUTTE RD. ACROSS FROM BUNDY		
STATE NV	COUNTY CLARK	LAND STATUS PUBLIC, BLM	UTM EAST/NORTH	LAT/LONG 36°42'56"/114°13'54"
LEGAL				
OFFENSE(S) 90Z DUMPING OF DEAD CATTLE/UNAUTHORIZED USE				
INVESTIGATING OFFICER R174 -SULLIVAN, DEBORAH J.		CASE RELATED TO		
INVOLVED PERSONS				
TYPE S	NAME			HOME PHONE
ALIASES				WORK PHONE
ADDRESS				
DOB	AGE 00	SEX U	RACE UNKNOWN	SSN
HEIGHT	WEIGHT	HAIR	EYES	
DLN/OLN	DLN/OLN STATE			
TYPE V	NAME SOCIETY,			HOME PHONE
ALIASES				WORK PHONE
ADDRESS				
DOB	AGE	SEX	RACE	SSN
HEIGHT	WEIGHT	HAIR	EYES	
DLN/OLN	DLN/OLN STATE			
NARRATIVE				
<p>DEAD CATTLE</p> <p>On July 09, 2008 I received a telephone call from my supervisor, U.S. Ranger Lisa Wilson. She informed me she had been advised there was a bunch of dead horses off of Gold Butte Rd., near a powerline road, on the opposite side of Gold Butte Rd. from some farms, uphill from an abandoned trailer.</p> <p>I investigated and found myself on public lands, up a wash directly across the road from the Bundy Ranch, at GPS coordinates N36 42'55.6" and W114 13'53.9". I observed at least eleven dead cattle, including one calf and one horse. The animals were in an advanced state of decomposition; however, of the cattle, only the calf had its ears intact. Two of the cattle had colored nylon rope still around their necks.</p>				
OFFICER SULLIVAN, DEBORAH J.	BADGE # R174	APPROVED BY		
TITLE RANGER	TITLE			
SIGNATURE	SIGNATURE			
RELEASE TO				

**UNITED STATES DEPARTMENT OF THE INTERIOR
BUREAU OF LAND MANAGEMENT
INCIDENT/INVESTIGATION REPORT**

Page No. 1

INCIDENT # 0883100044	OFFICE NV*051 MESQUITE	DATE OF INCIDENT 07/31/08	TIME OF INCIDENT 1505	DAY OF WEEK Thursday
ACTION TAKEN ADMINISTRATIVE/CIVIL REMEDY		DISPOSITION CLOSED, INCIDENT ONLY		
DATE REPORTED 07/31/08	TIME REPORTED 1505	DATE INVESTIGATED 07/31/08	TIME INVESTIGATED 1505	
DATE CLEARED	TIME CLEARED	LOCATION OF INCIDENT MUD WASH ON GOLD BUTTE		
STATE NV	COUNTY CLARK	LAND STATUS PUBLIC, BLM	UTM EAST/NORTH	LAT/LONG 36°26'36"/114°11'14"
LEGAL				
OFFENSE(S) 90Z UNAUTHORIZED USE - GRAZING WITH NO PERMIT				
INVESTIGATING OFFICER R174-SULLIVAN, DEBORAH J.		CASE RELATED TO		
INVOLVED PERSONS				
TYPE S	NAME BUNDY, CLIVEN D.			HOME PHONE 702-346-5564
ALIASES				WORK PHONE
ADDRESS PO BOX 7175, BUNKERVILLE, NV 89007				
DOB	AGE 00	SEX M	RACE WHITE	SSN
HEIGHT	WEIGHT	HAIR	EYES	
DLN/OLN	DLN/OLN STATE			
TYPE V	NAME SOCIETY,			HOME PHONE
ALIASES				WORK PHONE
ADDRESS				
DOB	AGE	SEX	RACE	SSN
HEIGHT	WEIGHT	HAIR	EYES	
DLN/OLN	DLN/OLN STATE			
NARRATIVE				
UNAUTHORIZED USE				
<p>On July 31, 2008, I was on duty patrolling public lands, specifically the Area of Critical Environmental Concern known as Gold Butte. At approximately 1340 hours, while patrolling the Mud Wash area, I observed 11 cattle. This area is no longer permitted for grazing. There were 6 adults, 2 heifers and three calves. I recognized the brand on the left hindquarter and the ear marks as consistent with those used by CLIVEN BUNDY. I photographed the cattle.</p> <p>At approximately 1505 hours while traveling the opposite (returning) direction down Mud Wash, I again observed the same cattle. I again photographed the cattle.</p> <p>BLM employees Gayle Marrs-Smith, Susanne Rowe and another employee observed the cattle as well. Susanne Rowe also took photographs of the</p>				
OFFICER SULLIVAN, DEBORAH J.	BADGE # R174	APPROVED BY		
TITLE RANGER	SIGNATURE		TITLE	
RELEASE TO		SIGNATURE		

**UNITED STATES DEPARTMENT OF THE INTERIOR
BUREAU OF LAND MANAGEMENT
INCIDENT/INVESTIGATION REPORT - CONTINUATION PAGE**

Page No. 2

INCIDENT # 0883100044	OFFICE NV*051 MESQUITE	STATE NV	DATE OF INCIDENT 07/31/08
LOCATION OF INCIDENT MUD WASH ON GOLD BUTTE		INVESTIGATING OFFICER R174 -SULLIVAN, DEBORAH J.	

NARRATIVE (continued)

cattle.
END

OFFICER SULLIVAN, DEBORAH J.	BADGE # R174	APPROVED BY
TITLE RANGER	TITLE	
SIGNATURE	SIGNATURE	
RELEASE TO		

**UNITED STATES DEPARTMENT OF THE INTERIOR
BUREAU OF LAND MANAGEMENT
INCIDENT/INVESTIGATION REPORT**

Page No. 1

INCIDENT # 1083100024	OFFICE NV*051 MESQUITE	DATE OF INCIDENT 02/07/10	TIME OF INCIDENT 1432	DAY OF WEEK Sunday
ACTION TAKEN ADMINISTRATIVE/CIVIL REMEDY		DISPOSITION CLOSED, INCIDENT ONLY		
DATE REPORTED 02/07/10	TIME REPORTED 1432	DATE INVESTIGATED 02/07/10	TIME INVESTIGATED 1432	
DATE CLEARED	TIME CLEARED	LOCATION OF INCIDENT GOLD BUTTE ROAD		
STATE NV	COUNTY CLARK	LAND STATUS PUBLIC, BLM	UTM EAST/NORTH	LAT/LONG 36°40'34"/114°17'33"
LEGAL				
OFFENSE(S) 90Z TRESPASS - CATTLE				
INVESTIGATING OFFICER R174 -SULLIVAN, DEBORAH J.			CASE RELATED TO	
INVOLVED PERSONS				
TYPE S	NAME BUNDY, CLIVEN D.			HOME PHONE 702-346-5564
ALIASES				WORK PHONE
ADDRESS PO BOX 7175, BUNKERVILLE, NV 89007				
DOB	AGE 00	SEX M	RACE WHITE	SSN
HEIGHT	WEIGHT	HAIR	EYES	
DLN/OLN	DLN/OLN STATE			
TYPE V	NAME SOCIETY,			HOME PHONE
ALIASES				WORK PHONE
ADDRESS				
DOB	AGE	SEX	RACE	SSN
HEIGHT	WEIGHT	HAIR	EYES	
DLN/OLN	DLN/OLN STATE			
NARRATIVE				
<p>On February 07, 2010, I was on duty patrolling public lands administered by the BLM when I observed 4 cattle. Two of the cattle had ear cuts and the brand that I recognized as belonging to CLIVEN BUNDY. Two of the cattle had no markings.</p> <p>The GPS location was: N36 40.341' W114 17.333'</p> <p>END OF NARRATIVE</p>				
OFFICER SULLIVAN, DEBORAH J.	BADGE # R174	APPROVED BY		
TITLE RANGER	SIGNATURE		TITLE	
SIGNATURE		SIGNATURE		
RELEASE TO				

**UNITED STATES DEPARTMENT OF THE INTERIOR
BUREAU OF LAND MANAGEMENT
INCIDENT/INVESTIGATION REPORT**

Page No. 1

INCIDENT # 1083100025	OFFICE NV*051 MESQUITE	DATE OF INCIDENT 02/07/10	TIME OF INCIDENT 1438	DAY OF WEEK Sunday
ACTION TAKEN ADMINISTRATIVE/CIVIL REMEDY		DISPOSITION CLOSED, INCIDENT ONLY		
DATE REPORTED 02/07/10	TIME REPORTED 1438	DATE INVESTIGATED 02/07/10	TIME INVESTIGATED 1438	
DATE CLEARED	TIME CLEARED	LOCATION OF INCIDENT GOLD BUTTE ROAD		
STATE NV	COUNTY CLARK	LAND STATUS PUBLIC, BLM	UTM EAST/NORTH	LAT/LONG 36°39'13"/114°16'47"
LEGAL				
OFFENSE(S) 90Z TRESPASS - CATTLE				
INVESTIGATING OFFICER R174 -SULLIVAN, DEBORAH J.		CASE RELATED TO		
INVOLVED PERSONS				
TYPE S	NAME BUNDY, CLIVEN D.			HOME PHONE 702-346-5564
ALIASES				WORK PHONE
ADDRESS PO BOX 7175, BUNKERVILLE, NV 89007				
DOB	AGE 00	SEX M	RACE WHITE	SSN
HEIGHT	WEIGHT	HAIR	EYES	
DLN/OLN	DLN/OLN STATE			
TYPE V	NAME SOCIETY,			HOME PHONE
ALIASES				WORK PHONE
ADDRESS				
DOB	AGE	SEX	RACE	SSN
HEIGHT	WEIGHT	HAIR	EYES	
DLN/OLN	DLN/OLN STATE			
NARRATIVE				
<p>On February 07, 2010, I was on duty patrolling public lands administered by the BLM when I observed 4 cattle and 1 calf. All of the grown cattle had ear cuts and the brand that I recognized as belonging to CLIVEN BUNDY.</p> <p>The GPS location was: N36 39' 13.3" W114 16' 46.8"</p> <p>END OF NARRATIVE</p>				
OFFICER SULLIVAN, DEBORAH J.		BADGE # R174	APPROVED BY	
TITLE RANGER		TITLE		
SIGNATURE		SIGNATURE		
RELEASE TO				

**UNITED STATES DEPARTMENT OF THE INTERIOR
BUREAU OF LAND MANAGEMENT
INCIDENT/INVESTIGATION REPORT**

Page No. 1

INCIDENT # 1083100027	OFFICE NV*051 MESQUITE	DATE OF INCIDENT 02/14/10	TIME OF INCIDENT 1122	DAY OF WEEK Sunday
ACTION TAKEN ADMINISTRATIVE/CIVIL REMEDY		DISPOSITION CLOSED, INCIDENT ONLY		
DATE REPORTED 02/14/10	TIME REPORTED 1122	DATE INVESTIGATED 02/14/10	TIME INVESTIGATED 1122	
DATE CLEARED	TIME CLEARED	LOCATION OF INCIDENT GOLD BUTTE ROAD		
STATE NV	COUNTY CLARK	LAND STATUS PUBLIC, BLM	UTM EAST/NORTH	LAT/LONG 36°35'29"/114°12'57"
LEGAL				
OFFENSE(S) 90Z TRESPASS - CATTLE				
INVESTIGATING OFFICER R174 -SULLIVAN, DEBORAH J.		CASE RELATED TO		
INVOLVED PERSONS				
TYPE S	NAME BUNDY, CLIVEN D.			HOME PHONE 702-346-5564
ALIASES				WORK PHONE
ADDRESS PO BOX 7175, BUNKERVILLE, NV 89007				
DOB	AGE 00	SEX M	RACE WHITE	SSN
HEIGHT	WEIGHT	HAIR	EYES	
DLN/OLN	DLN/OLN STATE			
TYPE V	NAME SOCIETY,			HOME PHONE
ALIASES				WORK PHONE
ADDRESS				
DOB	AGE	SEX	RACE	SSN
HEIGHT	WEIGHT	HAIR	EYES	
DLN/OLN	DLN/OLN STATE			
NARRATIVE				
<p>On February 14, 2010, I was on duty patrolling public lands administered by the BLM when I observed 10 cattle and 2 calves. Five of the grown cattle had ear cuts that I recognized as belonging to CLIVEN BUNDY. I was unable to determine if any of the other cattle had any ownership markings.</p> <p>The cattle were located off of the Gold Butte Road.</p> <p>The GPS location was: N36 39' 13.3" W114 16' 46.8"</p> <p>END OF NARRATIVE</p>				
OFFICER SULLIVAN, DEBORAH J.		BADGE # R174	APPROVED BY	
TITLE RANGER		TITLE		
SIGNATURE		SIGNATURE		
RELEASE TO				

**UNITED STATES DEPARTMENT OF THE INTERIOR
BUREAU OF LAND MANAGEMENT
INCIDENT/INVESTIGATION REPORT**

Page No. 1

INCIDENT # 1083100028	OFFICE NV*051 MESQUITE	DATE OF INCIDENT 02/14/10	TIME OF INCIDENT 1148	DAY OF WEEK Sunday
ACTION TAKEN ADMINISTRATIVE/CIVIL REMEDY		DISPOSITION CLOSED, INCIDENT ONLY		
DATE REPORTED 02/14/10	TIME REPORTED 1148	DATE INVESTIGATED 02/14/10	TIME INVESTIGATED 1148	
DATE CLEARED	TIME CLEARED	LOCATION OF INCIDENT GOLD BUTTE ROAD		
STATE NV	COUNTY CLARK	LAND STATUS PUBLIC, BLM	UTM EAST/NORTH	LAT/LONG 36°34'51"/114°12'22"
LEGAL				
OFFENSE(S) 90Z TRESPASS - CATTLE				
INVESTIGATING OFFICER R174 -SULLIVAN, DEBORAH J.		CASE RELATED TO		
INVOLVED PERSONS				
TYPE S	NAME BUNDY, CLIVEN D.			HOME PHONE 702-346-5564
ALIASES				WORK PHONE
ADDRESS PO BOX 7175, BUNKERVILLE, NV 89007				
DOB	AGE 00	SEX M	RACE WHITE	SSN
HEIGHT	WEIGHT	HAIR	EYES	
DLN/OLN	DLN/OLN STATE			
TYPE V	NAME SOCIETY,			HOME PHONE
ALIASES				WORK PHONE
ADDRESS				
DOB	AGE	SEX	RACE	SSN
HEIGHT	WEIGHT	HAIR	EYES	
DLN/OLN	DLN/OLN STATE			
NARRATIVE				
<p>On February 14, 2010, I was on duty patrolling public lands administered by the BLM when I observed 4 cattle and 1 calf. All of the grown cattle had ear cuts that I recognized as belonging to CLIVEN BUNDY.</p> <p>The cattle were located off of the Gold Butte Road.</p> <p>The GPS location was: N36 34' 50.6" W114 12' 22.3"</p> <p>END OF NARRATIVE</p>				
OFFICER SULLIVAN, DEBORAH J.		BADGE # R174	APPROVED BY	
TITLE RANGER		TITLE		
SIGNATURE		SIGNATURE		
RELEASE TO				

**UNITED STATES DEPARTMENT OF THE INTERIOR
BUREAU OF LAND MANAGEMENT
INCIDENT/INVESTIGATION REPORT**

Page No. 1

INCIDENT # 1083100030	OFFICE NV*051 MESQUITE	DATE OF INCIDENT 02/15/10	TIME OF INCIDENT 1715	DAY OF WEEK Monday
ACTION TAKEN ADMINISTRATIVE/CIVIL REMEDY		DISPOSITION CLOSED, INCIDENT ONLY		
DATE REPORTED 02/15/10	TIME REPORTED 1715	DATE INVESTIGATED 02/15/10	TIME INVESTIGATED 1715	
DATE CLEARED	TIME CLEARED	LOCATION OF INCIDENT GOLD BUTTE ROAD		
STATE NV	COUNTY CLARK	LAND STATUS PUBLIC, BLM	UTM EAST/NORTH	LAT/LONG 36°35'39"/114°12'40"
LEGAL				
OFFENSE(S) 90Z TRESPASS - CATTLE				
INVESTIGATING OFFICER R174 -SULLIVAN, DEBORAH J.		CASE RELATED TO		
INVOLVED PERSONS				
TYPE S	NAME BUNDY, CLIVEN D.			HOME PHONE 702-346-5564
ALIASES				WORK PHONE
ADDRESS PO BOX 7175, BUNKERVILLE, NV 89007				
DOB	AGE 00	SEX M	RACE WHITE	SSN
HEIGHT	WEIGHT	HAIR	EYES	
DLN/OLN	DLN/OLN STATE			
TYPE V	NAME SOCIETY,			HOME PHONE
ALIASES				WORK PHONE
ADDRESS				
DOB	AGE	SEX	RACE	SSN
HEIGHT	WEIGHT	HAIR	EYES	
DLN/OLN	DLN/OLN STATE			
NARRATIVE				
<p>On February 15, 2010, I was on duty patrolling public lands administered by the BLM when I observed two small groups of cattle in the same general area. There is no cattle grazing allowed in this region. In the first group I observed 6 grown cattle with ear cuts that I recognized as belonging to CLIVEN BUNDY. There were 4 cattle with no markings. In the second group I observed 2 grown cattle with ear cuts that I recognized as belonging to CLIVEN BUNDY, and an additional 3 heifers and 2 calves with no markings.</p> <p>The cattle were located off of the Gold Butte Road.</p> <p>The GPS location was: N36 35' 38.6" W114 12' 39.6"</p> <p>END OF NARRATIVE</p>				
OFFICER SULLIVAN, DEBORAH J.		BADGE # R174	APPROVED BY	
TITLE RANGER		TITLE		
SIGNATURE		SIGNATURE		
RELEASE TO				

**UNITED STATES DEPARTMENT OF THE INTERIOR
BUREAU OF LAND MANAGEMENT
INCIDENT/INVESTIGATION REPORT**

Page No. 1

INCIDENT # 1083100032	OFFICE NV*051 MESQUITE	DATE OF INCIDENT 02/21/10	TIME OF INCIDENT 1610	DAY OF WEEK Sunday
ACTION TAKEN ADMINISTRATIVE/CIVIL REMEDY		DISPOSITION CLOSED, INCIDENT ONLY		
DATE REPORTED 02/21/10	TIME REPORTED 1610	DATE INVESTIGATED 02/21/10	TIME INVESTIGATED 1610	
DATE CLEARED	TIME CLEARED	LOCATION OF INCIDENT GOLD BUTTE ROAD		
STATE NV	COUNTY CLARK	LAND STATUS PUBLIC, BLM	UTM EAST/NORTH	LAT/LONG 36°39'04"/114°16'29"
LEGAL				
OFFENSE(S) 90Z TRESPASS - CATTLE				
INVESTIGATING OFFICER R174 -SULLIVAN, DEBORAH J.		CASE RELATED TO		
INVOLVED PERSONS				
TYPE S	NAME BUNDY, CLIVEN D.			HOME PHONE 702-346-5564
ALIASES				WORK PHONE
ADDRESS PO BOX 7175, BUNKERVILLE, NV 89007				
DOB	AGE 00	SEX M	RACE WHITE	SSN
HEIGHT	WEIGHT	HAIR	EYES	
DLN/OLN	DLN/OLN STATE			
TYPE V	NAME SOCIETY,			HOME PHONE
ALIASES				WORK PHONE
ADDRESS				
DOB	AGE	SEX	RACE	SSN
HEIGHT	WEIGHT	HAIR	EYES	
DLN/OLN	DLN/OLN STATE			
NARRATIVE				
<p>On February 21, 2010, I was on duty patrolling public lands administered by the BLM when I observed 5 cattle. There is no cattle grazing allowed in this region. 2 of the grown cattle had ear cuts that I recognized as belonging to CLIVEN BUNDY. 1 of them also had the BUNDY brand. There were 2 heifers with no markings.</p> <p>The cattle were located off of the Gold Butte Road.</p> <p>The GPS location was: N36 39' 04.2" W114 16' 28.8"</p> <p>END OF NARRATIVE</p>				
OFFICER SULLIVAN, DEBORAH J.	BADGE # R174	APPROVED BY		
TITLE RANGER	SIGNATURE		TITLE	
SIGNATURE		SIGNATURE		
RELEASE TO				

**UNITED STATES DEPARTMENT OF THE INTERIOR
BUREAU OF LAND MANAGEMENT**

Page No. 1

INCIDENT/INVESTIGATION REPORT

INCIDENT # 1083100033	OFFICE NV*051 MESQUITE	DATE OF INCIDENT 02/21/10	TIME OF INCIDENT 1620	DAY OF WEEK Sunday
ACTION TAKEN ADMINISTRATIVE/CIVIL REMEDY		DISPOSITION CLOSED, INCIDENT ONLY		
DATE REPORTED 02/21/10	TIME REPORTED 1620	DATE INVESTIGATED 01/21/10	TIME INVESTIGATED 1620	
DATE CLEARED	TIME CLEARED	LOCATION OF INCIDENT GOLD BUTTE ROAD		
STATE NV	COUNTY CLARK	LAND STATUS PUBLIC, BLM	UTM EAST/NORTH	LAT/LONG 36°41'04"/114°16'01"
LEGAL				
OFFENSE(S) 90Z TRESPASS - CATTLE				
INVESTIGATING OFFICER R174 -SULLIVAN, DEBORAH J.		CASE RELATED TO		
INVOLVED PERSONS				
TYPE S	NAME BUNDY, CLIVEN D.			HOME PHONE 702-346-5564
ALIASES				WORK PHONE
ADDRESS PO BOX 7175, BUNKERVILLE, NV 89007				
DOB	AGE 00	SEX M	RACE WHITE	SSN
HEIGHT	WEIGHT	HAIR	EYES	
DLN/OLN	DLN/OLN STATE			
TYPE V	NAME SOCIETY,			HOME PHONE
ALIASES				WORK PHONE
ADDRESS				
DOB	AGE	SEX	RACE	SSN
HEIGHT	WEIGHT	HAIR	EYES	
DLN/OLN	DLN/OLN STATE			
NARRATIVE				
<p>On February 21, 2010, I was on duty patrolling public lands administered by the BLM when I observed 3 cattle. There is no cattle grazing allowed in this region. 2 of the grown cattle had ear cuts that I recognized as belonging to CLIVEN BUNDY. 1 of them also had the BUNDY brand. There was 1 heifer with a different cut - see attached.</p> <p>The cattle were located off of the Gold Butte Road.</p> <p>The GPS location was: N36 41' 03.7" W114 16' 01.4"</p> <p>END OF NARRATIVE</p>				
OFFICER SULLIVAN, DEBORAH J.	BADGE # R174	APPROVED BY		
TITLE RANGER	TITLE			
SIGNATURE		SIGNATURE		
RELEASE TO				

**UNITED STATES DEPARTMENT OF THE INTERIOR
BUREAU OF LAND MANAGEMENT
INCIDENT/INVESTIGATION REPORT**

Page No. 1

INCIDENT # 1083100034	OFFICE NV*051 MESQUITE	DATE OF INCIDENT 02/28/10	TIME OF INCIDENT 1430	DAY OF WEEK Sunday
ACTION TAKEN ADMINISTRATIVE/CIVIL REMEDY		DISPOSITION CLOSED, INCIDENT ONLY		
DATE REPORTED 02/28/10	TIME REPORTED 1430	DATE INVESTIGATED 02/28/10	TIME INVESTIGATED 1430	
DATE CLEARED	TIME CLEARED	LOCATION OF INCIDENT GOLD BUTTE ROAD		
STATE NV	COUNTY CLARK	LAND STATUS PUBLIC, BLM	UTM EAST/NORTH	LAT/LONG 36°35'23"/114°12'28"
LEGAL				
OFFENSE(S) 90Z TRESPASS - CATTLE				
INVESTIGATING OFFICER R174 -SULLIVAN, DEBORAH J.		CASE RELATED TO		
INVOLVED PERSONS				
TYPE S	NAME BUNDY, CLIVEN D.			HOME PHONE 702-346-5564
ALIASES				WORK PHONE
ADDRESS PO BOX 7175, BUNKERVILLE, NV 89007				
DOB	AGE 00	SEX M	RACE WHITE	SSN
HEIGHT	WEIGHT	HAIR	EYES	
DLN/OLN	DLN/OLN STATE			
TYPE V	NAME SOCIETY,			HOME PHONE
ALIASES				WORK PHONE
ADDRESS				
DOB	AGE	SEX	RACE	SSN
HEIGHT	WEIGHT	HAIR	EYES	
DLN/OLN	DLN/OLN STATE			
NARRATIVE				
<p>On February 21, 2010, I was on duty patrolling public lands administered by the BLM when I observed 5 cattle. There is no cattle grazing allowed in this region. 2 were grown cattle had ear cuts that I recognized as belonging to CLIVEN BUNDY. 1 was a heifer with no markings. 2 were newborn calves with no markings.</p> <p>The cattle were located off of the Gold Butte Road.</p> <p>The GPS location was: N36 35' 23.3" W114 12' 27.7"</p> <p>END OF NARRATIVE</p>				
OFFICER SULLIVAN, DEBORAH J.	BADGE # R174	APPROVED BY		
TITLE RANGER	SIGNATURE		TITLE	
RELEASE TO		SIGNATURE		

**UNITED STATES DEPARTMENT OF THE INTERIOR
BUREAU OF LAND MANAGEMENT
INCIDENT/INVESTIGATION REPORT**

Page No. 1

INCIDENT # 1083100040	OFFICE NV*051 MESQUITE	DATE OF INCIDENT 03/10/10	TIME OF INCIDENT 1100	DAY OF WEEK Wednesday
ACTION TAKEN ADMINISTRATIVE/CIVIL REMEDY		DISPOSITION CLOSED, INCIDENT ONLY		
DATE REPORTED 03/10/10	TIME REPORTED 1100	DATE INVESTIGATED 03/10/10	TIME INVESTIGATED 1100	
DATE CLEARED	TIME CLEARED	LOCATION OF INCIDENT NORTH OF I-15, MM110		
STATE NV	COUNTY CLARK	LAND STATUS PUBLIC, BLM	UTM EAST/NORTH	LAT/LONG 36°46'37"/114°16'50"
LEGAL				
OFFENSE(S) 90Z CATTLE TRESPASS				
INVESTIGATING OFFICER R174 -SULLIVAN, DEBORAH J.		CASE RELATED TO		
INVOLVED PERSONS				
TYPE S	NAME BUNDY, CLIVEN D.			HOME PHONE 702-346-5564
ALIASES				WORK PHONE
ADDRESS PO BOX 7175, BUNKERVILLE, NV 89007				
DOB	AGE 00	SEX M	RACE WHITE	SSN
HEIGHT	WEIGHT	HAIR	EYES	
DLN/OLN	DLN/OLN STATE			
TYPE V	NAME SOCIETY,			HOME PHONE
ALIASES				WORK PHONE
ADDRESS				
DOB	AGE	SEX	RACE	SSN
HEIGHT	WEIGHT	HAIR	EYES	
DLN/OLN	DLN/OLN STATE			
NARRATIVE				
<p>On March 10, 2010, I was on duty patrolling public lands administered by the BLM when I observed 8 cattle. There is no cattle grazing allowed in this region. 6 were grown cattle had ear cuts that I recognized as belonging to CLIVEN BUNDY. Of those 6, I was able to observe what appeared to be BUNDY'S brand on one. 2 were newborn calves with no markings.</p> <p>The cattle were located on the north side of the I-15 near mile marker 110.</p> <p>The GPS location was: N36 46' 37.1" W114 16' 50.3"</p> <p>END OF NARRATIVE</p>				
OFFICER SULLIVAN, DEBORAH J.	BADGE # R174	APPROVED BY		
TITLE RANGER	SIGNATURE		TITLE	
RELEASE TO		SIGNATURE		

**UNITED STATES DEPARTMENT OF THE INTERIOR
BUREAU OF LAND MANAGEMENT
INCIDENT/INVESTIGATION REPORT**

Page No. 1

INCIDENT # 1083100051	OFFICE NV*051 MESQUITE	DATE OF INCIDENT 04/23/10	TIME OF INCIDENT 1515	DAY OF WEEK Friday
ACTION TAKEN ADMINISTRATIVE/CIVIL REMEDY		DISPOSITION CLOSED, INCIDENT ONLY		
DATE REPORTED 04/23/10	TIME REPORTED 1515	DATE INVESTIGATED 04/23/10	TIME INVESTIGATED 1515	
DATE CLEARED	TIME CLEARED	LOCATION OF INCIDENT GOLD BUTTE		
STATE NV	COUNTY CLARK	LAND STATUS PUBLIC, BLM	UTM EAST/NORTH	LAT/LONG 36°32'31"/114°10'28"
LEGAL				
OFFENSE(S) 90Z CATTLE TRESPASS				
INVESTIGATING OFFICER R174 -SULLIVAN, DEBORAH J.		CASE RELATED TO		
INVOLVED PERSONS				
TYPE S	NAME BUNDY, CLIVEN D.			HOME PHONE 702-346-5564
ALIASES				WORK PHONE
ADDRESS PO BOX 7175, BUNKERVILLE, NV 89007				
DOB	AGE 00	SEX M	RACE WHITE	SSN
HEIGHT	WEIGHT	HAIR	EYES	
DLN/OLN	DLN/OLN STATE			
TYPE V	NAME SOCIETY,			HOME PHONE
ALIASES				WORK PHONE
ADDRESS				
DOB	AGE	SEX	RACE	SSN
HEIGHT	WEIGHT	HAIR	EYES	
DLN/OLN	DLN/OLN STATE			
NARRATIVE				
<p>On April 23, 2010, I was on duty patrolling public lands administered by the BLM when I observed 7 cattle. There is no cattle grazing allowed in this region. 3 were grown cattle had ear cuts that I recognized as belonging to CLIVEN BUNDY. 2 were grown cattle with no markings. 2 were calves with no markings.</p> <p>The cattle were located off of the Gold Butte Road.</p> <p>The GPS location was: N36 32' 30.7" W114 10' 28.4"</p> <p>END OF NARRATIVE</p>				
OFFICER SULLIVAN, DEBORAH J.		BADGE # R174	APPROVED BY	
TITLE RANGER		TITLE		
SIGNATURE		SIGNATURE		
RELEASE TO				

**UNITED STATES DEPARTMENT OF THE INTERIOR
BUREAU OF LAND MANAGEMENT
INCIDENT/INVESTIGATION REPORT**

Page No. 1

INCIDENT # 1083100053	OFFICE NV*051 MESQUITE	DATE OF INCIDENT 04/30/10	TIME OF INCIDENT 1550	DAY OF WEEK Friday
ACTION TAKEN ADMINISTRATIVE/CIVIL REMEDY		DISPOSITION CLOSED, INCIDENT ONLY		
DATE REPORTED 04/30/10	TIME REPORTED 1550	DATE INVESTIGATED 04/30/10	TIME INVESTIGATED 1550	
DATE CLEARED	TIME CLEARED	LOCATION OF INCIDENT GOLD BUTTE		
STATE NV	COUNTY CLARK	LAND STATUS PUBLIC, BLM	UTM EAST/NORTH	LAT/LONG 36°36'52"/114°13'37"
LEGAL				
OFFENSE(S) 90Z CATTLE TRESPASS				
INVESTIGATING OFFICER R174 -SULLIVAN, DEBORAH J.		CASE RELATED TO		
INVOLVED PERSONS				
TYPE S	NAME BUNDY, CLIVEN D.			HOME PHONE 702-346-5564
ALIASES				WORK PHONE
ADDRESS PO BOX 7175, BUNKERVILLE, NV 89007				
DOB	AGE 00	SEX M	RACE WHITE	SSN
HEIGHT	WEIGHT	HAIR	EYES	
DLN/OLN	DLN/OLN STATE			
TYPE V	NAME SOCIETY,			HOME PHONE
ALIASES				WORK PHONE
ADDRESS				
DOB	AGE	SEX	RACE	SSN
HEIGHT	WEIGHT	HAIR	EYES	
DLN/OLN	DLN/OLN STATE			
NARRATIVE				
<p>On April 30, 2010, I was on duty patrolling public lands administered by the BLM when I observed 6 cattle. There is no cattle grazing allowed in this region. 4 were grown cattle had ear cuts that I recognized as belonging to CLIVEN BUNDY. 3 of these had the brand I recognized as BUNDY's. 2 were calves with no markings.</p> <p>The cattle were located off of the Gold Butte Road.</p> <p>The GPS location was: N36 36' 52.3" W114 13' 37.4"</p> <p>END OF NARRATIVE</p>				
OFFICER SULLIVAN, DEBORAH J.	BADGE # R174	APPROVED BY		
TITLE RANGER	SIGNATURE		TITLE	
RELEASE TO		SIGNATURE		

**UNITED STATES DEPARTMENT OF THE INTERIOR
BUREAU OF LAND MANAGEMENT
INCIDENT/INVESTIGATION REPORT**

Page No. 1

INCIDENT # 1083100058	OFFICE NV*051 MESQUITE	DATE OF INCIDENT 05/08/10	TIME OF INCIDENT 1645	DAY OF WEEK Saturday
ACTION TAKEN ADMINISTRATIVE/CIVIL REMEDY		DISPOSITION CLOSED, INCIDENT ONLY		
DATE REPORTED 05/08/10	TIME REPORTED 1645	DATE INVESTIGATED 05/08/10	TIME INVESTIGATED 1645	
DATE CLEARED	TIME CLEARED	LOCATION OF INCIDENT SR 170 MM 2.5		
STATE NV	COUNTY CLARK	LAND STATUS PUBLIC, BLM	UTM EAST/NORTH	LAT/LONG 36°44'41"/114°13'33"
LEGAL				
OFFENSE(S) 90Z CATTLE TRESPASS				
INVESTIGATING OFFICER R174 -SULLIVAN, DEBORAH J.		CASE RELATED TO		
INVOLVED PERSONS				
TYPE S	NAME BUNDY, CLIVEN D.			HOME PHONE 702-346-5564
ALIASES				WORK PHONE
ADDRESS PO BOX 7175, BUNKERVILLE, NV 89007				
DOB	AGE 00	SEX M	RACE WHITE	SSN
HEIGHT	WEIGHT	HAIR	EYES	
DLN/OLN	DLN/OLN STATE			
TYPE V	NAME SOCIETY,			HOME PHONE
ALIASES				WORK PHONE
ADDRESS				
DOB	AGE	SEX	RACE	SSN
HEIGHT	WEIGHT	HAIR	EYES	
DLN/OLN	DLN/OLN STATE			
NARRATIVE				
<p>On May 08, 2010, I was on duty patrolling public lands administered by the BLM when I observed 12 cattle. There is no cattle grazing allowed in this region. 6 were grown cattle. 3 had ear cuts that I recognized as belonging to CLIVEN BUNDY. 2 had the brand I recognized as BUNDY's. I could not see the others clearly enough to positively identify them. 6 were calves with no markings.</p> <p>The cattle were located on and to the side of Nevada State Route 170 at approximately mile marker 2.5.</p> <p>The GPS location was: N36 44' 41.0" W114 13' 33.2"</p> <p>END OF NARRATIVE</p>				
OFFICER SULLIVAN, DEBORAH J.	BADGE # R174	APPROVED BY		
TITLE RANGER	SIGNATURE		TITLE	
RELEASE TO		SIGNATURE		

**UNITED STATES DEPARTMENT OF THE INTERIOR
BUREAU OF LAND MANAGEMENT
INCIDENT/INVESTIGATION REPORT**

Page No. 1

INCIDENT # 1083100068	OFFICE NV*051 MESQUITE	DATE OF INCIDENT 05/31/10	TIME OF INCIDENT 1330	DAY OF WEEK Monday
ACTION TAKEN ADMINISTRATIVE/CIVIL REMEDY		DISPOSITION CLOSED, INCIDENT ONLY		
DATE REPORTED 05/31/10	TIME REPORTED 1330	DATE INVESTIGATED 05/31/10	TIME INVESTIGATED 1330	
DATE CLEARED	TIME CLEARED	LOCATION OF INCIDENT GOLD BUTTE ROAD		
STATE NV	COUNTY CLARK	LAND STATUS PUBLIC, BLM	UTM EAST/NORTH	LAT/LONG 36°41'23"/114°15'44"
LEGAL				
OFFENSE(S) 90Z CATTLE TRESPASS				
INVESTIGATING OFFICER R174 -SULLIVAN, DEBORAH J.		CASE RELATED TO		
INVOLVED PERSONS				
TYPE S	NAME BUNDY, CLIVEN D.			HOME PHONE 702-346-5564
ALIASES				WORK PHONE
ADDRESS PO BOX 7175, BUNKERVILLE, NV 89007				
DOB	AGE 00	SEX M	RACE WHITE	SSN
HEIGHT	WEIGHT	HAIR	EYES	
DLN/OLN	DLN/OLN STATE			
TYPE V	NAME SOCIETY,			HOME PHONE
ALIASES				WORK PHONE
ADDRESS				
DOB	AGE	SEX	RACE	SSN
HEIGHT	WEIGHT	HAIR	EYES	
DLN/OLN	DLN/OLN STATE			
NARRATIVE				
<p>On May 31, 2010, I was on duty patrolling public lands administered by the BLM when I observed 2 cattle. There is no cattle grazing allowed in this region. They were grown cattle and had ear cuts and a brand that I recognized as belonging to CLIVEN BUNDY. The cattle were located on the Gold Butte Road.</p> <p>The GPS location was: N36 41' 23.2" W114 15' 43.6"</p> <p>END OF NARRATIVE</p>				
OFFICER SULLIVAN, DEBORAH J.		BADGE # R174	APPROVED BY	
TITLE RANGER		TITLE		
SIGNATURE		SIGNATURE		
RELEASE TO				

**UNITED STATES DEPARTMENT OF THE INTERIOR
BUREAU OF LAND MANAGEMENT
INCIDENT/INVESTIGATION REPORT**

Page No. 1

INCIDENT # 1083100071	OFFICE NV*051 MESQUITE	DATE OF INCIDENT 06/12/10	TIME OF INCIDENT 1415	DAY OF WEEK Saturday
ACTION TAKEN ADMINISTRATIVE/CIVIL REMEDY		DISPOSITION CLOSED, INCIDENT ONLY		
DATE REPORTED 06/12/10	TIME REPORTED 1415	DATE INVESTIGATED 06/12/10	TIME INVESTIGATED 1415	
DATE CLEARED	TIME CLEARED	LOCATION OF INCIDENT GOLD BUTTE ROAD		
STATE NV	COUNTY CLARK	LAND STATUS PUBLIC, BLM	UTM EAST/NORTH	LAT/LONG 36°43'21"/114°13'42"
LEGAL				
OFFENSE(S) 90Z CATTLE TRESPASS				
INVESTIGATING OFFICER R174 -SULLIVAN, DEBORAH J.		CASE RELATED TO		
INVOLVED PERSONS				
TYPE S	NAME BUNDY, CLIVEN D.			HOME PHONE 702-346-5564
ALIASES				WORK PHONE
ADDRESS PO BOX 7175, BUNKERVILLE, NV 89007				
DOB	AGE 00	SEX M	RACE WHITE	SSN
HEIGHT	WEIGHT	HAIR	EYES	
DLN/OLN	DLN/OLN STATE			
TYPE V	NAME SOCIETY,			HOME PHONE
ALIASES				WORK PHONE
ADDRESS				
DOB	AGE	SEX	RACE	SSN
HEIGHT	WEIGHT	HAIR	EYES	
DLN/OLN	DLN/OLN STATE			
NARRATIVE				
<p>On June 12, 2010, I was on duty patrolling public lands administered by the BLM when I observed 2 cattle. There is no cattle grazing allowed in this region. They were grown cattle and both had ear cuts that I recognized as belonging to CLIVEN BUNDY. 1 had the brand I recognized as BUNDY's. I could not see if the other animal had a brand.</p> <p>The cattle were located just off of Gold butte Road.</p> <p>The GPS location was: N36 43' 20.6" W114 13' 42.2"</p> <p>END OF NARRATIVE</p>				
OFFICER SULLIVAN, DEBORAH J.		BADGE # R174	APPROVED BY	
TITLE RANGER		TITLE		
SIGNATURE		SIGNATURE		
RELEASE TO				

**UNITED STATES DEPARTMENT OF THE INTERIOR
BUREAU OF LAND MANAGEMENT
INCIDENT/INVESTIGATION REPORT**

Page No. 1

INCIDENT # 1083100072	OFFICE NV*051 MESQUITE	DATE OF INCIDENT 06/12/10	TIME OF INCIDENT 1430	DAY OF WEEK Saturday
ACTION TAKEN ADMINISTRATIVE/CIVIL REMEDY		DISPOSITION CLOSED, INCIDENT ONLY		
DATE REPORTED 06/12/10	TIME REPORTED 1430	DATE INVESTIGATED 06/12/10	TIME INVESTIGATED 1430	
DATE CLEARED	TIME CLEARED	LOCATION OF INCIDENT GOLD BUTTE REGION/JUANITA SPRINGS		
STATE NV	COUNTY CLARK	LAND STATUS PUBLIC, BLM	UTM EAST/NORTH	LAT/LONG 36°38'25"/114°15'19"
LEGAL				
OFFENSE(S) 90Z CATTLE TRESPASS				
INVESTIGATING OFFICER R174 -SULLIVAN, DEBORAH J.			CASE RELATED TO	
INVOLVED PERSONS				
TYPE S	NAME BUNDY, CLIVEN D.			HOME PHONE 702-346-5564
ALIASES				WORK PHONE
ADDRESS PO BOX 7175, BUNKERVILLE, NV 89007				
DOB	AGE 00	SEX M	RACE WHITE	SSN
HEIGHT	WEIGHT	HAIR	EYES	
DLN/OLN	DLN/OLN STATE			
TYPE V	NAME SOCIETY,			HOME PHONE
ALIASES				WORK PHONE
ADDRESS				
DOB	AGE	SEX	RACE	SSN
HEIGHT	WEIGHT	HAIR	EYES	
DLN/OLN	DLN/OLN STATE			
NARRATIVE				
<p>On June 12, 2010, I was on duty patrolling public lands administered by the BLM when I observed 8 cattle. There is no cattle grazing allowed in this region. 4 were grown cattle and had ear cuts that I recognized as belonging to CLIVEN BUNDY. 3 had the brand I recognized as BUNDY's. I could not see the fourth's left side to see if there was a brand. 4 were calves with no markings.</p> <p>The cattle were located just north of "Juanita Springs" at a spring.</p> <p>The GPS location was: N36 38' 25.2" W114 15' 19.0"</p> <p>END OF NARRATIVE</p>				
OFFICER SULLIVAN, DEBORAH J.		BADGE # R174	APPROVED BY	
TITLE RANGER		TITLE		
SIGNATURE		SIGNATURE		
RELEASE TO				

**UNITED STATES DEPARTMENT OF THE INTERIOR
BUREAU OF LAND MANAGEMENT
INCIDENT/INVESTIGATION REPORT**

Page No. 1

INCIDENT # 1083100073	OFFICE NV*051 MESQUITE	DATE OF INCIDENT 06/14/10	TIME OF INCIDENT 0755	DAY OF WEEK Monday
ACTION TAKEN ADMINISTRATIVE/CIVIL REMEDY		DISPOSITION CLOSED, INCIDENT ONLY		
DATE REPORTED 06/14/10	TIME REPORTED 0755	DATE INVESTIGATED 06/14/10	TIME INVESTIGATED 0755	
DATE CLEARED	TIME CLEARED	LOCATION OF INCIDENT GOLD BUTTE ROAD		
STATE NV	COUNTY CLARK	LAND STATUS PUBLIC, BLM	UTM EAST/NORTH	LAT/LONG 36°36'08"/114°12'35"
LEGAL				
OFFENSE(S) 90Z CATTLE TRESPASS				
INVESTIGATING OFFICER R174 -SULLIVAN, DEBORAH J.		CASE RELATED TO		
INVOLVED PERSONS				
TYPE S	NAME BUNDY, CLIVEN D.			HOME PHONE 702-346-5564
ALIASES				WORK PHONE
ADDRESS PO BOX 7175, BUNKERVILLE, NV 89007				
DOB	AGE 00	SEX M	RACE WHITE	SSN
HEIGHT	WEIGHT	HAIR	EYES	
DLN/OLN	DLN/OLN STATE			
TYPE V	NAME SOCIETY,			HOME PHONE
ALIASES				WORK PHONE
ADDRESS				
DOB	AGE	SEX	RACE	SSN
HEIGHT	WEIGHT	HAIR	EYES	
DLN/OLN	DLN/OLN STATE			
NARRATIVE				
<p>On June 14, 2010, I was on duty patrolling public lands administered by the BLM when I observed 3 cattle. There is no cattle grazing allowed in this region. One was fully grown and had ear cuts and the brand that I recognized as belonging to CLIVEN BUNDY. One was grown with no visible markings. One was a calf with no markings.</p> <p>The cattle were located just off of Gold Butte Road.</p> <p>The GPS location was: N36 36' 07.6" W114 12' 35.0"</p> <p>END OF NARRATIVE</p>				
OFFICER SULLIVAN, DEBORAH J.	BADGE # R174	APPROVED BY		
TITLE RANGER	SIGNATURE		TITLE	
SIGNATURE		SIGNATURE		
RELEASE TO				

**UNITED STATES DEPARTMENT OF THE INTERIOR
BUREAU OF LAND MANAGEMENT
INCIDENT/INVESTIGATION REPORT**

Page No. 1

INCIDENT # 1083100074	OFFICE NV*051 MESQUITE	DATE OF INCIDENT 06/19/10	TIME OF INCIDENT 1350	DAY OF WEEK Saturday
ACTION TAKEN ADMINISTRATIVE/CIVIL REMEDY		DISPOSITION CLOSED, INCIDENT ONLY		
DATE REPORTED 06/19/10	TIME REPORTED 1350	DATE INVESTIGATED 06/19/10	TIME INVESTIGATED 1350	
DATE CLEARED	TIME CLEARED	LOCATION OF INCIDENT GOLD BUTTE		
STATE NV	COUNTY CLARK	LAND STATUS PUBLIC, BLM	UTM EAST/NORTH	LAT/LONG 36°38'27"/114°14'55"
LEGAL				
OFFENSE(S) 90Z CATTLE TRESPASS				
INVESTIGATING OFFICER R174 -SULLIVAN, DEBORAH J.		CASE RELATED TO		
INVOLVED PERSONS				
TYPE S	NAME BUNDY, CLIVEN D.			HOME PHONE 702-346-5564
ALIASES				WORK PHONE
ADDRESS PO BOX 7175, BUNKERVILLE, NV 89007				
DOB	AGE 00	SEX M	RACE WHITE	SSN
HEIGHT	WEIGHT	HAIR	EYES	
DLN/OLN	DLN/OLN STATE			
TYPE V	NAME SOCIETY,			HOME PHONE
ALIASES				WORK PHONE
ADDRESS				
DOB	AGE	SEX	RACE	SSN
HEIGHT	WEIGHT	HAIR	EYES	
DLN/OLN	DLN/OLN STATE			
NARRATIVE				
<p>On June 19, 2010, I was on duty patrolling public lands administered by the BLM when I observed a group of cattle. There is no cattle grazing allowed in this region. I recognized this as the same group from Incident # 1083100072 observed on 06/12/2010.</p> <p>The cattle were located just off of Gold Butte Road.</p> <p>The GPS location was: N36 38' 27.4" W114 14' 54.9"</p> <p>END OF NARRATIVE</p>				
OFFICER SULLIVAN, DEBORAH J.		BADGE # R174	APPROVED BY	
TITLE RANGER		TITLE		
SIGNATURE		SIGNATURE		
RELEASE TO				

**UNITED STATES DEPARTMENT OF THE INTERIOR
BUREAU OF LAND MANAGEMENT
INCIDENT/INVESTIGATION REPORT**

Page No. 1

INCIDENT # 1083100103	OFFICE NV*051 MESQUITE	DATE OF INCIDENT 09/19/10	TIME OF INCIDENT 1445	DAY OF WEEK Sunday
ACTION TAKEN ADMINISTRATIVE/CIVIL REMEDY		DISPOSITION CLOSED, INCIDENT ONLY		
DATE REPORTED 09/19/10	TIME REPORTED 1445	DATE INVESTIGATED 09/19/10	TIME INVESTIGATED 1445	
DATE CLEARED	TIME CLEARED	LOCATION OF INCIDENT GOLD BUTTE ROAD		
STATE NV	COUNTY CLARK	LAND STATUS PUBLIC, BLM	UTM EAST/NORTH	LAT/LONG 36°41'53"/114°15'05"
LEGAL				
OFFENSE(S) 90Z CATTLE TRESPASS				
INVESTIGATING OFFICER R174 -SULLIVAN, DEBORAH J.		CASE RELATED TO		
INVOLVED PERSONS				
TYPE S	NAME BUNDY, CLIVEN D.			HOME PHONE 702-346-5564
ALIASES				WORK PHONE
ADDRESS PO BOX 7175, BUNKERVILLE, NV 89007				
DOB	AGE 00	SEX M	RACE WHITE	SSN
HEIGHT	WEIGHT	HAIR	EYES	
DLN/OLN	DLN/OLN STATE			
TYPE V	NAME SOCIETY,			HOME PHONE
ALIASES				WORK PHONE
ADDRESS				
DOB	AGE	SEX	RACE	SSN
HEIGHT	WEIGHT	HAIR	EYES	
DLN/OLN	DLN/OLN STATE			
NARRATIVE				
<p>On Sept. 19, 2010, I was on duty patrolling public lands administered by the BLM when I observed 8 cattle. There is no cattle grazing allowed in this region. 4 were grown cattle. 3 had ear cuts that I recognized as belonging to CLIVEN BUNDY. There were no brands visible. 4 were calves with no markings. One had an ear tag with the number 5.</p> <p>The cattle were located on and to the side of Gold Butte road.</p> <p>The GPS location was: N36 41' 53.2" W114 15' 04.6"</p> <p>END OF NARRATIVE</p>				
OFFICER SULLIVAN, DEBORAH J.		BADGE # R174	APPROVED BY	
TITLE RANGER		TITLE		
SIGNATURE		SIGNATURE		
RELEASE TO				

**UNITED STATES DEPARTMENT OF THE INTERIOR
BUREAU OF LAND MANAGEMENT
INCIDENT/INVESTIGATION REPORT**

Page No. 1

INCIDENT # 1083100107	OFFICE NV*051 MESQUITE	DATE OF INCIDENT 10/09/10	TIME OF INCIDENT 1715	DAY OF WEEK Saturday
ACTION TAKEN ADMINISTRATIVE/CIVIL REMEDY		DISPOSITION CLOSED, INCIDENT ONLY		
DATE REPORTED 10/09/10	TIME REPORTED 1715	DATE INVESTIGATED 10/09/10	TIME INVESTIGATED 1715	
DATE CLEARED	TIME CLEARED	LOCATION OF INCIDENT GOLD BUTTE		
STATE NV	COUNTY CLARK	LAND STATUS PUBLIC, BLM	UTM EAST/NORTH	LAT/LONG 36°26'35"/114°11'18"
LEGAL				
OFFENSE(S) 90Z CATTLE TRESPASS				
INVESTIGATING OFFICER R174 -SULLIVAN, DEBORAH J.			CASE RELATED TO	
INVOLVED PERSONS				
TYPE S	NAME BUNDY, CLIVEN D.			HOME PHONE 702-346-5564
ALIASES				WORK PHONE
ADDRESS PO BOX 7175, BUNKERVILLE, NV 89007				
DOB	AGE 00	SEX M	RACE WHITE	SSN
HEIGHT	WEIGHT	HAIR	EYES	
DLN/OLN	DLN/OLN STATE			
TYPE V	NAME SOCIETY,			HOME PHONE
ALIASES				WORK PHONE
ADDRESS				
DOB	AGE	SEX	RACE	SSN
HEIGHT	WEIGHT	HAIR	EYES	
DLN/OLN	DLN/OLN STATE			
NARRATIVE				
<p>On October 09, 2010, I was on duty patrolling public lands administered by the BLM when I observed 3 cattle. There is no cattle grazing allowed in this region. There were no visible markings on the cattle. They were at the intersection of Bittersweet Springs wash road (mud wash) and the Devil's Throat road.</p> <p>The GPS location was: N36 26'34.7" W114 11'17.8"</p> <p>END OF NARRATIVE</p>				
OFFICER SULLIVAN, DEBORAH J.		BADGE # R174	APPROVED BY	
TITLE RANGER		TITLE		
SIGNATURE		SIGNATURE		
RELEASE TO				

**UNITED STATES DEPARTMENT OF THE INTERIOR
BUREAU OF LAND MANAGEMENT
INCIDENT/INVESTIGATION REPORT**

Page No. 1

INCIDENT # 1083100108	OFFICE NV*051 MESQUITE	DATE OF INCIDENT 10/10/10	TIME OF INCIDENT 1655	DAY OF WEEK Sunday
ACTION TAKEN ADMINISTRATIVE/CIVIL REMEDY		DISPOSITION CLOSED, INCIDENT ONLY		
DATE REPORTED 10/10/10	TIME REPORTED 1655	DATE INVESTIGATED 10/10/10	TIME INVESTIGATED 1655	
DATE CLEARED	TIME CLEARED	LOCATION OF INCIDENT GOLD BUTTE RD.		
STATE NV	COUNTY CLARK	LAND STATUS PUBLIC, BLM	UTM EAST/NORTH	LAT/LONG 36°35'29"/114°12'36"
LEGAL				
OFFENSE(S) 90Z CATTLE TRESPASS				
INVESTIGATING OFFICER R174 -SULLIVAN, DEBORAH J.		CASE RELATED TO		
INVOLVED PERSONS				
TYPE S	NAME BUNDY, CLIVEN D.			HOME PHONE 702-346-5564
ALIASES				WORK PHONE
ADDRESS PO BOX 7175, BUNKERVILLE, NV 89007				
DOB	AGE 00	SEX M	RACE WHITE	SSN
HEIGHT	WEIGHT	HAIR	EYES	
DLN/OLN	DLN/OLN STATE			
TYPE V	NAME SOCIETY,			HOME PHONE
ALIASES				WORK PHONE
ADDRESS				
DOB	AGE	SEX	RACE	SSN
HEIGHT	WEIGHT	HAIR	EYES	
DLN/OLN	DLN/OLN STATE			
NARRATIVE				
<p>On October 10, 2010, I was on duty patrolling public lands administered by the BLM when I observed 7 or 8 cattle. There is no cattle grazing allowed in this region. The cattle fled quickly, but I was able to identify at least 7 were grown cattle. 2 had ear cuts and the brand that I recognized as belonging to CLIVEN BUNDY. There was at least one calf.</p> <p>The cattle were located on and to the side of Gold Butte Road.</p> <p>The GPS location was: N36 35' 28.9" W114 12' 36.3"</p> <p>END OF NARRATIVE</p>				
OFFICER SULLIVAN, DEBORAH J.		BADGE # R174	APPROVED BY	
TITLE RANGER		TITLE		
SIGNATURE		SIGNATURE		
RELEASE TO				

**UNITED STATES DEPARTMENT OF THE INTERIOR
BUREAU OF LAND MANAGEMENT
INCIDENT/INVESTIGATION REPORT**

Page No. 1

INCIDENT # 1183100001	OFFICE NV*051 MESQUITE	DATE OF INCIDENT 10/23/10	TIME OF INCIDENT 1245	DAY OF WEEK Saturday
ACTION TAKEN ADMINISTRATIVE/CIVIL REMEDY		DISPOSITION CLOSED, INCIDENT ONLY		
DATE REPORTED 10/23/10	TIME REPORTED 1245	DATE INVESTIGATED 10/23/10	TIME INVESTIGATED 1245	
DATE CLEARED	TIME CLEARED	LOCATION OF INCIDENT GOLD BUTTE		
STATE NV	COUNTY CLARK	LAND STATUS PUBLIC, BLM	UTM EAST/NORTH	LAT/LONG 36°33'11"/411°45'00"
LEGAL				
OFFENSE(S) 90Z CATTLE TRESPASS				
INVESTIGATING OFFICER R174 -SULLIVAN, DEBORAH J.		CASE RELATED TO		
INVOLVED PERSONS				
TYPE S	NAME BUNDY, CLIVEN D.			HOME PHONE 702-346-5564
ALIASES				WORK PHONE
ADDRESS PO BOX 7175, BUNKERVILLE, NV 89007				
DOB	AGE 00	SEX M	RACE WHITE	SSN
HEIGHT	WEIGHT	HAIR	EYES	
DLN/OLN	DLN/OLN STATE			
TYPE V	NAME SOCIETY,			HOME PHONE
ALIASES				WORK PHONE
ADDRESS				
DOB	AGE	SEX	RACE	SSN
HEIGHT	WEIGHT	HAIR	EYES	
DLN/OLN	DLN/OLN STATE			
NARRATIVE				
<p>On October 23, 2010, I was on duty patrolling public lands administered by the BLM when I observed 4 cattle. There is no cattle grazing allowed in this region. 2 were grown cattle and ear cuts that I recognized as belonging to CLIVEN BUNDY. 2 were calves with no markings.</p> <p>The cattle were located in the Gold Butte Area of Critical Environmental Concern.</p> <p>The GPS location was: N36 33' 49.0" W114 11' 44.7"</p> <p>END OF NARRATIVE</p>				
OFFICER SULLIVAN, DEBORAH J.		BADGE # R174	APPROVED BY	
TITLE RANGER		TITLE		
SIGNATURE		SIGNATURE		
RELEASE TO				

**UNITED STATES DEPARTMENT OF THE INTERIOR
BUREAU OF LAND MANAGEMENT
INCIDENT/INVESTIGATION REPORT**

Page No. 1

INCIDENT # 1183100002	OFFICE NV*051 MESQUITE	DATE OF INCIDENT 10/23/10	TIME OF INCIDENT 1317	DAY OF WEEK Saturday
ACTION TAKEN ADMINISTRATIVE/CIVIL REMEDY		DISPOSITION CLOSED, INCIDENT ONLY		
DATE REPORTED 10/23/10	TIME REPORTED 1317	DATE INVESTIGATED 10/23/10	TIME INVESTIGATED 1317	
DATE CLEARED	TIME CLEARED	LOCATION OF INCIDENT GOLD BUTTE		
STATE NV	COUNTY CLARK	LAND STATUS PUBLIC, BLM	UTM EAST/NORTH	LAT/LONG 36°22'30"/114°07'50"
LEGAL				
OFFENSE(S) 90Z CATTLE TRESPASS				
INVESTIGATING OFFICER R174 -SULLIVAN, DEBORAH J.			CASE RELATED TO	
INVOLVED PERSONS				
TYPE S	NAME BUNDY, CLIVEN D.			HOME PHONE 702-346-5564
ALIASES				WORK PHONE
ADDRESS PO BOX 7175, BUNKERVILLE, NV 89007				
DOB	AGE 00	SEX M	RACE WHITE	SSN
HEIGHT	WEIGHT	HAIR	EYES	
DLN/OLN	DLN/OLN STATE			
TYPE V	NAME SOCIETY,			HOME PHONE
ALIASES				WORK PHONE
ADDRESS				
DOB	AGE	SEX	RACE	SSN
HEIGHT	WEIGHT	HAIR	EYES	
DLN/OLN	DLN/OLN STATE			
NARRATIVE				
<p>On October 23, 2010, I was on duty patrolling public lands administered by the BLM when I observed 9 cattle. There is no cattle grazing allowed in this region. 5 were grown cattle and ear cuts that I recognized as belonging to CLIVEN BUNDY. I observed the V over O brand on one of those five. 4 were calves with no markings.</p> <p>The cattle were located in the Gold Butte Area of Critical Environmental Concern.</p> <p>The GPS location was: N36 22' 29.5" W114 07' 50.2"</p> <p>END OF NARRATIVE</p>				
OFFICER SULLIVAN, DEBORAH J.	BADGE # R174	APPROVED BY		
TITLE RANGER	SIGNATURE		TITLE	
RELEASE TO	SIGNATURE			

**UNITED STATES DEPARTMENT OF THE INTERIOR
BUREAU OF LAND MANAGEMENT
INCIDENT/INVESTIGATION REPORT**

Page No. 1

INCIDENT # 1183100005	OFFICE NV*051 MESQUITE	DATE OF INCIDENT 10/24/10	TIME OF INCIDENT 1248	DAY OF WEEK Sunday
ACTION TAKEN ADMINISTRATIVE/CIVIL REMEDY		DISPOSITION CLOSED, INCIDENT ONLY		
DATE REPORTED 10/24/10	TIME REPORTED 1248	DATE INVESTIGATED 10/24/10	TIME INVESTIGATED 1248	
DATE CLEARED	TIME CLEARED	LOCATION OF INCIDENT GOLD BUTTE ROAD		
STATE NV	COUNTY CLARK	LAND STATUS PUBLIC, BLM	UTM EAST/NORTH	LAT/LONG 36°34'00"/114°12'29"
LEGAL				
OFFENSE(S) 90Z CATTLE TRESPASS				
INVESTIGATING OFFICER R174 -SULLIVAN, DEBORAH J.		CASE RELATED TO		
INVOLVED PERSONS				
TYPE S	NAME BUNDY, CLIVEN D.			HOME PHONE 702-346-5564
ALIASES				WORK PHONE
ADDRESS PO BOX 7175, BUNKERVILLE, NV 89007				
DOB	AGE 00	SEX M	RACE WHITE	SSN
HEIGHT	WEIGHT	HAIR	EYES	
DLN/OLN	DLN/OLN STATE			
TYPE V	NAME SOCIETY,			HOME PHONE
ALIASES				WORK PHONE
ADDRESS				
DOB	AGE	SEX	RACE	SSN
HEIGHT	WEIGHT	HAIR	EYES	
DLN/OLN	DLN/OLN STATE			
NARRATIVE				
<p>On October 24, 2010, I was on duty patrolling public lands administered by the BLM when I observed 6 cattle. There is no cattle grazing allowed in this region. All were grown cattle. 3 had ear cuts and the "V over O" brand that I recognized as belonging to CLIVEN BUNDY. 3 had no markings.</p> <p>The cattle were located on Gold Butte Road.</p> <p>The GPS location was: N36 34.65 W114 12.29</p> <p>END OF NARRATIVE</p>				
OFFICER SULLIVAN, DEBORAH J.		BADGE # R174	APPROVED BY	
TITLE RANGER		TITLE		
SIGNATURE		SIGNATURE		
RELEASE TO				

**UNITED STATES DEPARTMENT OF THE INTERIOR
BUREAU OF LAND MANAGEMENT
INCIDENT/INVESTIGATION REPORT**

Page No. 1

INCIDENT # 1183100009	OFFICE NV*051 MESQUITE	DATE OF INCIDENT 12/25/10	TIME OF INCIDENT 1410	DAY OF WEEK Saturday
ACTION TAKEN ADMINISTRATIVE/CIVIL REMEDY		DISPOSITION CLOSED, INCIDENT ONLY		
DATE REPORTED 12/25/10	TIME REPORTED 1410	DATE INVESTIGATED 12/25/10	TIME INVESTIGATED 1410	
DATE CLEARED	TIME CLEARED	LOCATION OF INCIDENT GOLD BUTTE ROAD		
STATE NV	COUNTY CLARK	LAND STATUS PUBLIC, BLM	UTM EAST/NORTH	LAT/LONG 36°41'10"/114°15'56"
LEGAL				
OFFENSE(S) 90Z CATTLE TRESPASS				
INVESTIGATING OFFICER R174-SULLIVAN, DEBORAH J.		CASE RELATED TO		
INVOLVED PERSONS				
TYPE S	NAME BUNDY, CLIVEN D.			HOME PHONE 702-346-5564
ALIASES				WORK PHONE
ADDRESS PO BOX 7175, BUNKERVILLE, NV 89007				
DOB	AGE 00	SEX M	RACE WHITE	SSN
HEIGHT	WEIGHT	HAIR	EYES	
DLN/OLN	DLN/OLN STATE			
TYPE V	NAME SOCIETY,			HOME PHONE
ALIASES				WORK PHONE
ADDRESS				
DOB	AGE	SEX	RACE	SSN
HEIGHT	WEIGHT	HAIR	EYES	
DLN/OLN	DLN/OLN STATE			
NARRATIVE				
<p>On December 25, 2010, I was on duty patrolling public lands administered by the BLM when I observed 1 bull. There is no cattle grazing allowed in this region. The bull had no ear markings but did have the "V over O" brand that I recognized as belonging to CLIVEN BUNDY. The bull was located to the side of Gold Butte Road. The GPS location was: N36 41' 09.7" W114 15' 55.8"</p> <p>I observed the same bull on December 26, 2010. The GPS location was N36 41'2101" W114 15'45.4"</p> <p>END OF NARRATIVE</p>				
OFFICER SULLIVAN, DEBORAH J.	BADGE # R174	APPROVED BY		
TITLE RANGER	SIGNATURE		TITLE	
RELEASE TO	SIGNATURE			

**UNITED STATES DEPARTMENT OF THE INTERIOR
BUREAU OF LAND MANAGEMENT
INCIDENT/INVESTIGATION REPORT**

Page No. 1

INCIDENT # 1183100010	OFFICE NV*051 MESQUITE	DATE OF INCIDENT 12/25/10	TIME OF INCIDENT 1438	DAY OF WEEK Saturday
ACTION TAKEN ADMINISTRATIVE/CIVIL REMEDY		DISPOSITION CLOSED, INCIDENT ONLY		
DATE REPORTED 12/25/10	TIME REPORTED 1438	DATE INVESTIGATED 12/25/10	TIME INVESTIGATED 1428	
DATE CLEARED	TIME CLEARED	LOCATION OF INCIDENT GOLD BUTTE		
STATE NV	COUNTY CLARK	LAND STATUS PUBLIC, BLM	UTM EAST/NORTH	LAT/LONG 36°31'40"/114°09'34"
LEGAL				
OFFENSE(S) 90Z CATTLE TRESPASS				
INVESTIGATING OFFICER R174 -SULLIVAN, DEBORAH J.		CASE RELATED TO		
INVOLVED PERSONS				
TYPE S	NAME BUNDY, CLIVEN D.			HOME PHONE 702-346-5564
ALIASES				WORK PHONE
ADDRESS PO BOX 7175, BUNKERVILLE, NV 89007				
DOB	AGE 00	SEX M	RACE WHITE	SSN
HEIGHT	WEIGHT	HAIR	EYES	
DLN/OLN	DLN/OLN STATE			
TYPE V	NAME SOCIETY,			HOME PHONE
ALIASES				WORK PHONE
ADDRESS				
DOB	AGE	SEX	RACE	SSN
HEIGHT	WEIGHT	HAIR	EYES	
DLN/OLN	DLN/OLN STATE			
NARRATIVE				
<p>On December 25, 2010, I was on duty patrolling public lands administered by the BLM when I observed 10 cattle. There is no cattle grazing allowed in this region. 5 had ear cuts that I recognized as belonging to CLIVEN BUNDY. There was one calf with no markings. I could not see the others clearly enough to positively identify them.</p> <p>The cattle were located near the "First Rock" in the northern Gold Butte region.</p> <p>The GPS location was: N36 31' 40.4" W114 09' 33.7"</p> <p>END OF NARRATIVE</p>				
OFFICER SULLIVAN, DEBORAH J.	BADGE # R174	APPROVED BY		
TITLE RANGER	SIGNATURE		TITLE	
RELEASE TO		SIGNATURE		

**UNITED STATES DEPARTMENT OF THE INTERIOR
BUREAU OF LAND MANAGEMENT
INCIDENT/INVESTIGATION REPORT**

Page No. 1

INCIDENT # 1183100011	OFFICE NV*051 MESQUITE	DATE OF INCIDENT 12/25/10	TIME OF INCIDENT 1550	DAY OF WEEK Saturday
ACTION TAKEN ADMINISTRATIVE/CIVIL REMEDY		DISPOSITION CLOSED, INCIDENT ONLY		
DATE REPORTED 12/25/10	TIME REPORTED 1550	DATE INVESTIGATED 12/25/10	TIME INVESTIGATED 1550	
DATE CLEARED	TIME CLEARED	LOCATION OF INCIDENT GOLD BUTTE, NAY'S RANCH ROAD		
STATE NV	COUNTY CLARK	LAND STATUS PUBLIC, BLM	UTM EAST/NORTH	LAT/LONG 36°31'27"/114°07'13"
LEGAL				
OFFENSE(S) 90Z TRESPASS - CATTLE				
INVESTIGATING OFFICER R174 -SULLIVAN, DEBORAH J.		CASE RELATED TO		
INVOLVED PERSONS				
TYPE S	NAME BUNDY, CLIVEN D.			HOME PHONE 702-346-5564
ALIASES				WORK PHONE
ADDRESS PO BOX 7175, BUNKERVILLE, NV 89007				
DOB	AGE 00	SEX M	RACE WHITE	SSN
HEIGHT	WEIGHT	HAIR	EYES	
DLN/OLN	DLN/OLN STATE			
TYPE V	NAME SOCIETY,			HOME PHONE
ALIASES				WORK PHONE
ADDRESS				
DOB	AGE	SEX	RACE	SSN
HEIGHT	WEIGHT	HAIR	EYES	
DLN/OLN	DLN/OLN STATE			
NARRATIVE				
<p>On December 25, 2010, I was on duty patrolling public lands administered by the BLM when I observed 3 cattle. There is no cattle grazing allowed in this region. 2 had ear cuts that I recognized as belonging to CLIVEN BUNDY. 2 had the V over O brand I recognized as BUNDY's. 1 had no markings.</p> <p>The cattle were located off of Nay's Ranch Road.</p> <p>The GPS location was: N36 31' 26.8" W114 07' 12.9"</p> <p>END OF NARRATIVE</p>				
OFFICER SULLIVAN, DEBORAH J.		BADGE # R174	APPROVED BY	
TITLE RANGER		TITLE		
SIGNATURE		SIGNATURE		
RELEASE TO				

**UNITED STATES DEPARTMENT OF THE INTERIOR
BUREAU OF LAND MANAGEMENT
INCIDENT/INVESTIGATION REPORT**

Page No. 1

INCIDENT # 1183100012	OFFICE NV*051 MESQUITE	DATE OF INCIDENT 12/26/10	TIME OF INCIDENT 1353	DAY OF WEEK Sunday
ACTION TAKEN ADMINISTRATIVE/CIVIL REMEDY		DISPOSITION CLOSED, INCIDENT ONLY		
DATE REPORTED 12/26/10	TIME REPORTED 1353	DATE INVESTIGATED 12/26/10	TIME INVESTIGATED 1353	
DATE CLEARED	TIME CLEARED	LOCATION OF INCIDENT GOLD BUTTE ROAD		
STATE NV	COUNTY CLARK	LAND STATUS PUBLIC, BLM	UTM EAST/NORTH	LAT/LONG 36°42'10"/114°14'29"
LEGAL				
OFFENSE(S) 90Z TTESPASS - CATTLE				
INVESTIGATING OFFICER R174 -SULLIVAN, DEBORAH J.		CASE RELATED TO		
INVOLVED PERSONS				
TYPE S	NAME BUNDY, CLIVEN D.			HOME PHONE 702-346-5564
ALIASES				WORK PHONE
ADDRESS PO BOX 7175, BUNKERVILLE, NV 89007				
DOB	AGE 00	SEX M	RACE WHITE	SSN
HEIGHT	WEIGHT	HAIR	EYES	
DLN/OLN	DLN/OLN STATE			
TYPE V	NAME SOCIETY,			HOME PHONE
ALIASES				WORK PHONE
ADDRESS				
DOB	AGE	SEX	RACE	SSN
HEIGHT	WEIGHT	HAIR	EYES	
DLN/OLN	DLN/OLN STATE			
NARRATIVE				
<p>On December 26, 2010, I was on duty patrolling public lands administered by the BLM when I observed 10 cattle. There is no cattle grazing allowed in this region. There were 6 cattle and 4 calves. 5 had ear cuts that I recognized as belonging to CLIVEN BUNDY. The cattle were located off of Gold butte Road.</p> <p>The GPS location was: N36 42' 10.1" W114 14' 29.1"</p> <p>END OF NARRATIVE</p>				
OFFICER SULLIVAN, DEBORAH J.		BADGE # R174	APPROVED BY	
TITLE RANGER		TITLE		
SIGNATURE		SIGNATURE		
RELEASE TO				

**UNITED STATES DEPARTMENT OF THE INTERIOR
BUREAU OF LAND MANAGEMENT
INCIDENT/INVESTIGATION REPORT**

Page No. 1

INCIDENT # 1183100013	OFFICE NV*051 MESQUITE	DATE OF INCIDENT 12/26/10	TIME OF INCIDENT 1420	DAY OF WEEK Sunday
ACTION TAKEN ADMINISTRATIVE/CIVIL REMEDY		DISPOSITION CLOSED, INCIDENT ONLY		
DATE REPORTED 12/26/10	TIME REPORTED 1420	DATE INVESTIGATED 12/26/10	TIME INVESTIGATED 1420	
DATE CLEARED	TIME CLEARED	LOCATION OF INCIDENT GOLD BUTTE		
STATE NV	COUNTY CLARK	LAND STATUS PUBLIC, BLM	UTM EAST/NORTH	LAT/LONG 36°31'42"/114°08'54"
LEGAL				
OFFENSE(S) 90Z TRESPASS - CATTLE				
INVESTIGATING OFFICER R174 -SULLIVAN, DEBORAH J.		CASE RELATED TO		
INVOLVED PERSONS				
TYPE S	NAME BUNDY, CLIVEN D.			HOME PHONE 702-346-5564
ALIASES				WORK PHONE
ADDRESS PO BOX 7175, BUNKERVILLE, NV 89007				
DOB	AGE 00	SEX M	RACE WHITE	SSN
HEIGHT	WEIGHT	HAIR	EYES	
DLN/OLN	DLN/OLN STATE			
TYPE V	NAME SOCIETY,			HOME PHONE
ALIASES				WORK PHONE
ADDRESS				
DOB	AGE	SEX	RACE	SSN
HEIGHT	WEIGHT	HAIR	EYES	
DLN/OLN	DLN/OLN STATE			
NARRATIVE				
<p>On December 26, 2010, I was on duty patrolling public lands administered by the BLM when I observed 10 cattle. There is no cattle grazing allowed in this region. There were 8 cattle with the ear marks I recognized as belonging to CLIVEN BUNDY. 5 had the V over O brand I recognized as belonging to CLIVEN BUNDY. 1 steer had no markings. The cattle were located off of Gold butte Road.</p> <p>The GPS location was: N36 31' 42.0" W114 08' 53.9"</p> <p>END OF NARRATIVE</p>				
OFFICER SULLIVAN, DEBORAH J.		BADGE # R174	APPROVED BY	
TITLE RANGER		TITLE		
SIGNATURE		SIGNATURE		
RELEASE TO				

**UNITED STATES DEPARTMENT OF THE INTERIOR
BUREAU OF LAND MANAGEMENT
INCIDENT/INVESTIGATION REPORT**

Page No. 1

INCIDENT # 1183100014	OFFICE NV*051 MESQUITE	DATE OF INCIDENT 12/26/10	TIME OF INCIDENT 1440	DAY OF WEEK Sunday
ACTION TAKEN ADMINISTRATIVE/CIVIL REMEDY		DISPOSITION CLOSED, INCIDENT ONLY		
DATE REPORTED 12/26/10	TIME REPORTED 1440	DATE INVESTIGATED 12/26/10	TIME INVESTIGATED 1440	
DATE CLEARED	TIME CLEARED	LOCATION OF INCIDENT GOLD BUTTE		
STATE NV	COUNTY CLARK	LAND STATUS PUBLIC, BLM	UTM EAST/NORTH	LAT/LONG 36°33'19"/114°11'24"
LEGAL				
OFFENSE(S) 90Z TRESPASS - CATTLE				
INVESTIGATING OFFICER R174 -SULLIVAN, DEBORAH J.		CASE RELATED TO		
INVOLVED PERSONS				
TYPE S	NAME BUNDY, CLIVEN D.			HOME PHONE 702-346-5564
ALIASES				WORK PHONE
ADDRESS PO BOX 7175, BUNKERVILLE, NV 89007				
DOB	AGE 00	SEX M	RACE WHITE	SSN
HEIGHT	WEIGHT	HAIR	EYES	
DLN/OLN	DLN/OLN STATE			
TYPE V	NAME SOCIETY,			HOME PHONE
ALIASES				WORK PHONE
ADDRESS				
DOB	AGE	SEX	RACE	SSN
HEIGHT	WEIGHT	HAIR	EYES	
DLN/OLN	DLN/OLN STATE			
NARRATIVE				
<p>On December 26, 2010, I was on duty patrolling public lands administered by the BLM when I observed 7 cattle. There is no cattle grazing allowed in this region. There were 5 cattle with the ear marks I recognized as belonging to CLIVEN BUNDY.</p> <p>The cattle were located off of Gold butte Road.</p> <p>The GPS location was: N36 33' 19.0" W114 11' 24.2"</p> <p>END OF NARRATIVE</p>				
OFFICER SULLIVAN, DEBORAH J.		BADGE # R174	APPROVED BY	
TITLE RANGER		TITLE		
SIGNATURE		SIGNATURE		
RELEASE TO				

ATTACHMENT D

**UNITED STATES DEPARTMENT OF THE INTERIOR
BUREAU OF LAND MANAGEMENT**

Page No. 1

INCIDENT/INVESTIGATION REPORT

INCIDENT # 1183100015	OFFICE NV*051 MESQUITE	DATE OF INCIDENT 01/01/11	TIME OF INCIDENT 1413	DAY OF WEEK Saturday
ACTION TAKEN ADMINISTRATIVE/CIVIL REMEDY		DISPOSITION CLOSED, INCIDENT ONLY		
DATE REPORTED 01/01/11	TIME REPORTED 1413	DATE INVESTIGATED 01/01/11	TIME INVESTIGATED 1413	
DATE CLEARED	TIME CLEARED	LOCATION OF INCIDENT GOLD BUTTE		
STATE NV	COUNTY CLARK	LAND STATUS PUBLIC, BLM	UTM EAST/NORTH	LAT/LONG 36°33'45"/114°11'41"
LEGAL				
OFFENSE(S) 90Z TRESPASS - CATTLE				
INVESTIGATING OFFICER R174 -SULLIVAN, DEBORAH J.			CASE RELATED TO	
INVOLVED PERSONS				
TYPE S	NAME BUNDY, CLIVEN D.			HOME PHONE 702-346-5564
ALIASES				WORK PHONE
ADDRESS PO BOX 7175, BUNKERVILLE, NV 89007				
DOB	AGE 00	SEX M	RACE WHITE	SSN
HEIGHT	WEIGHT	HAIR	EYES	
DLN/OLN	DLN/OLN STATE			
TYPE V	NAME SOCIETY,			HOME PHONE
ALIASES				WORK PHONE
ADDRESS				
DOB	AGE	SEX	RACE	SSN
HEIGHT	WEIGHT	HAIR	EYES	
DLN/OLN	DLN/OLN STATE			
NARRATIVE				
<p>On January 01, 2011, I was on duty patrolling public lands administered by the BLM when I observed 9 cattle. There is no cattle grazing allowed in this region. All 9 cattle had ear marks I recognized as belonging to CLIVEN BUNDY.</p> <p>The cattle were located off of Gold Butte Road.</p> <p>The GPS location was: N36 33' 44.7" W114 11' 41.3"</p> <p>END OF NARRATIVE</p>				
OFFICER SULLIVAN, DEBORAH J.		BADGE # R174	APPROVED BY	
TITLE RANGER		TITLE		
SIGNATURE		SIGNATURE		
RELEASE TO				

**UNITED STATES DEPARTMENT OF THE INTERIOR
BUREAU OF LAND MANAGEMENT
INCIDENT/INVESTIGATION REPORT**

Page No. 1

INCIDENT # 1183100016	OFFICE NV*051 MESQUITE	DATE OF INCIDENT 01/01/11	TIME OF INCIDENT 1415	DAY OF WEEK Saturday
ACTION TAKEN ADMINISTRATIVE/CIVIL REMEDY		DISPOSITION CLOSED, INCIDENT ONLY		
DATE REPORTED 01/01/11	TIME REPORTED 1415	DATE INVESTIGATED 01/01/11	TIME INVESTIGATED 1415	
DATE CLEARED	TIME CLEARED	LOCATION OF INCIDENT GOLD BUTTE		
STATE NV	COUNTY CLARK	LAND STATUS PUBLIC, BLM	UTM EAST/NORTH	LAT/LONG 36°33'09"/114°11'17"
LEGAL				
OFFENSE(S) 90Z TRESPASS - CATTLE				
INVESTIGATING OFFICER R174 -SULLIVAN, DEBORAH J.		CASE RELATED TO		
INVOLVED PERSONS				
TYPE S	NAME BUNDY, CLIVEN D.			HOME PHONE 702-346-5564
ALIASES				WORK PHONE
ADDRESS PO BOX 7175, BUNKERVILLE, NV 89007				
DOB	AGE 00	SEX M	RACE WHITE	SSN
HEIGHT	WEIGHT	HAIR	EYES	
DLN/OLN	DLN/OLN STATE			
TYPE V	NAME SOCIETY,			HOME PHONE
ALIASES				WORK PHONE
ADDRESS				
DOB	AGE	SEX	RACE	SSN
HEIGHT	WEIGHT	HAIR	EYES	
DLN/OLN	DLN/OLN STATE			
NARRATIVE				
<p>On January 01, 2011, I was on duty patrolling public lands administered by the BLM when I observed 2 cattle. There is no cattle grazing allowed in this region. One had the ear mark I recognized as belonging to CLIVEN BUNDY.</p> <p>The cattle were located off of Gold Butte Road.</p> <p>The GPS location was: N36 33' 09.2" W114 11' 17.4"</p> <p>END OF NARRATIVE</p>				
OFFICER SULLIVAN, DEBORAH J.		BADGE # R174	APPROVED BY	
TITLE RANGER		TITLE		
SIGNATURE		SIGNATURE		
RELEASE TO				

**UNITED STATES DEPARTMENT OF THE INTERIOR
BUREAU OF LAND MANAGEMENT
INCIDENT/INVESTIGATION REPORT**

Page No. 1

INCIDENT # 1183100017	OFFICE NV*051 MESQUITE	DATE OF INCIDENT 01/06/11	TIME OF INCIDENT 1200	DAY OF WEEK Thursday
ACTION TAKEN ADMINISTRATIVE/CIVIL REMEDY		DISPOSITION CLOSED, INCIDENT ONLY		
DATE REPORTED 01/06/11	TIME REPORTED 1200	DATE INVESTIGATED 01/06/11	TIME INVESTIGATED 1200	
DATE CLEARED	TIME CLEARED	LOCATION OF INCIDENT VALLEY OF FIRE STATE PARK		
STATE NV	COUNTY CLARK	LAND STATUS STATE	UTM EAST/NORTH	LAT/LONG
LEGAL				
OFFENSE(S) 999 CATTLE TRESPASS ON STATE PARK				
INVESTIGATING OFFICER R174 -SULLIVAN, DEBORAH J.		CASE RELATED TO		

NARRATIVE

On January 06, 2011, I received a telephone call from Ranger Stephen Santee of the Nevada Division of State Parks. He requested information on possible ownership of some cattle that had been located on the Valley of Fire State Park grounds. I advised him of the ear marks and brand used by CLIVEN BUNDY, and also advised him of another rancher in the area, DON WHITNEY.

On January 07, Ranger Santee called me again and described the ear marks he had seen on the cattle. I confirmed they sounded like they belonged to CLIVEN BUNDY. I gave Santee BUNDY's telephone number so he could arrange to remove the cattle.

END OF NARRATIVE

OFFICER SULLIVAN, DEBORAH J.	BADGE # R174	APPROVED BY
TITLE RANGER	TITLE	
SIGNATURE	SIGNATURE	
RELEASE TO		

**UNITED STATES DEPARTMENT OF THE INTERIOR
BUREAU OF LAND MANAGEMENT
INCIDENT/INVESTIGATION REPORT**

Page No. 1

INCIDENT # 1183100021	OFFICE NV*051 MESQUITE	DATE OF INCIDENT 01/08/11	TIME OF INCIDENT 1132	DAY OF WEEK Saturday
ACTION TAKEN ADMINISTRATIVE/CIVIL REMEDY		DISPOSITION CLOSED, INCIDENT ONLY		
DATE REPORTED 01/08/11	TIME REPORTED 1132	DATE INVESTIGATED 01/08/11	TIME INVESTIGATED 1132	
DATE CLEARED	TIME CLEARED	LOCATION OF INCIDENT DESERT N OF I-15, MM110		
STATE NV	COUNTY CLARK	LAND STATUS PUBLIC, BLM	UTM EAST/NORTH	LAT/LONG 36°46'37"/114°16'51"
LEGAL				
OFFENSE(S) 90Z TRESPASS - CATTLE				
INVESTIGATING OFFICER R174 -SULLIVAN, DEBORAH J.		CASE RELATED TO		
INVOLVED PERSONS				
TYPE S	NAME BUNDY, CLIVEN D.			HOME PHONE 702-346-5564
ALIASES				WORK PHONE
ADDRESS PO BOX 7175, BUNKERVILLE, NV 89007				
DOB	AGE 00	SEX M	RACE WHITE	SSN
HEIGHT	WEIGHT	HAIR	EYES	
DLN/OLN	DLN/OLN STATE			
TYPE V	NAME SOCIETY,			HOME PHONE
ALIASES				WORK PHONE
ADDRESS				
DOB	AGE	SEX	RACE	SSN
HEIGHT	WEIGHT	HAIR	EYES	
DLN/OLN	DLN/OLN STATE			
NARRATIVE				
<p>On January 08, 2011, I was on duty patrolling public lands administered by the BLM when I observed 5 cattle. There is no cattle grazing allowed in this region. 2 were grown cattle and had ear marks that I recognized as belonging to CLIVEN BUNDY. 2 calves and 1 heifer had no markings.</p> <p>The cattle were located in the desert North of Interstate 15 at approximately mile marker 110..</p> <p>The GPS location was: N36 46' 37.1" W114 16' 51.0"</p> <p>END OF NARRATIVE</p>				
OFFICER SULLIVAN, DEBORAH J.		BADGE # R174	APPROVED BY	
TITLE RANGER		TITLE		
SIGNATURE		SIGNATURE		
RELEASE TO				

**UNITED STATES DEPARTMENT OF THE INTERIOR
BUREAU OF LAND MANAGEMENT
INCIDENT/INVESTIGATION REPORT**

Page No. 1

INCIDENT # 1183100022	OFFICE NV*051 MESQUITE	DATE OF INCIDENT 01/09/11	TIME OF INCIDENT 1600	DAY OF WEEK Sunday
ACTION TAKEN ADMINISTRATIVE/CIVIL REMEDY		DISPOSITION CLOSED, INCIDENT ONLY		
DATE REPORTED 01/09/11	TIME REPORTED 1600	DATE INVESTIGATED 01/09/11	TIME INVESTIGATED 0600	
DATE CLEARED	TIME CLEARED	LOCATION OF INCIDENT GOLD BUTTE		
STATE NV	COUNTY CLARK	LAND STATUS PUBLIC, BLM	UTM EAST/NORTH	LAT/LONG 36°31'39"/114°09'36"
LEGAL				

OFFENSE(S)
90Z TRESPASS - CATTLE

INVESTIGATING OFFICER
R174 -SULLIVAN, DEBORAH J.

CASE RELATED TO

INVOLVED PERSONS

TYPE S	NAME BUNDY, CLIVEN D.			HOME PHONE 702-346-5564
ALIASES				WORK PHONE
ADDRESS PO BOX 7175, BUNKERVILLE, NV 89007				
DOB	AGE 00	SEX M	RACE WHITE	SSN
HEIGHT	WEIGHT	HAIR	EYES	
DLN/OLN	DLN/OLN STATE			

TYPE V	NAME SOCIETY,			HOME PHONE
ALIASES				WORK PHONE
ADDRESS				
DOB	AGE	SEX	RACE	SSN
HEIGHT	WEIGHT	HAIR	EYES	
DLN/OLN	DLN/OLN STATE			

NARRATIVE

On January 09, 2011, I was on duty patrolling public lands administered by the BLM when I observed 1 bull. There is no cattle grazing allowed in this region. The bull had the V over O brand I recognized as belonging to CLIVEN BUNDY.

The bull was located in the Gold Butte ACEC.

The GPS location was: N36 31' 39.0" W114 09' 36.3"

END OF NARRATIVE

OFFICER SULLIVAN, DEBORAH J.	BADGE # R174	APPROVED BY
TITLE RANGER	TITLE	
SIGNATURE	SIGNATURE	
RELEASE TO		

**UNITED STATES DEPARTMENT OF THE INTERIOR
BUREAU OF LAND MANAGEMENT
INCIDENT/INVESTIGATION REPORT**

Page No. 1

INCIDENT # 1183100023	OFFICE NV*051 MESQUITE	DATE OF INCIDENT 01/09/11	TIME OF INCIDENT 1612	DAY OF WEEK Sunday
ACTION TAKEN ADMINISTRATIVE/CIVIL REMEDY		DISPOSITION CLOSED, INCIDENT ONLY		
DATE REPORTED 01/09/11	TIME REPORTED 1612	DATE INVESTIGATED 01/09/11	TIME INVESTIGATED 1612	
DATE CLEARED	TIME CLEARED	LOCATION OF INCIDENT GOLD BUTTE		
STATE NV	COUNTY CLARK	LAND STATUS PUBLIC, BLM	UTM EAST/NORTH	LAT/LONG 36°34'23"/114°12'10"

LEGAL

OFFENSE(S)
90Z TRESPASS - CATTLE

INVESTIGATING OFFICER
R174 -SULLIVAN, DEBORAH J.

CASE RELATED TO

INVOLVED PERSONS

TYPE S	NAME BUNDY, CLIVEN D.			HOME PHONE 702-346-5564
ALIASES				WORK PHONE
ADDRESS PO BOX 7175, BUNKERVILLE, NV 89007				
DOB	AGE 00	SEX M	RACE WHITE	SSN
HEIGHT	WEIGHT	HAIR	EYES	
DLN/OLN	DLN/OLN STATE			

TYPE V	NAME SOCIETY,			HOME PHONE
ALIASES				WORK PHONE
ADDRESS				
DOB	AGE	SEX	RACE	SSN
HEIGHT	WEIGHT	HAIR	EYES	
DLN/OLN	DLN/OLN STATE			

NARRATIVE

On January 09, 2011, I was on duty patrolling public lands administered by the BLM when I observed 3 cattle and 3 calves. There is no cattle grazing allowed in this region. One of the grown cattle had the V over O brand I recognized as belonging to CLIVEN BUNDY. Two of the grown cattle had the ear marks I recognized as belonging to CLIVEN BUNDY. The three calves had no markings.

The cattle were located in the Gold Butte ACEC.

The GPS location was: N36 34' 22.5" W114 12' 09.6"

END OF NARRATIVE

OFFICER SULLIVAN, DEBORAH J.	BADGE # R174	APPROVED BY
TITLE RANGER	TITLE	
SIGNATURE	SIGNATURE	
RELEASE TO		

**UNITED STATES DEPARTMENT OF THE INTERIOR
BUREAU OF LAND MANAGEMENT
INCIDENT/INVESTIGATION REPORT**

Page No. 1

INCIDENT # 1183100024	OFFICE NV*051 MESQUITE	DATE OF INCIDENT 01/09/11	TIME OF INCIDENT 1630	DAY OF WEEK Sunday
ACTION TAKEN ADMINISTRATIVE/CIVIL REMEDY		DISPOSITION CLOSED, INCIDENT ONLY		
DATE REPORTED 01/09/11	TIME REPORTED 0630	DATE INVESTIGATED 01/09/11	TIME INVESTIGATED 0630	
DATE CLEARED	TIME CLEARED	LOCATION OF INCIDENT GOLD BUTTE		
STATE NV	COUNTY CLARK	LAND STATUS PUBLIC, BLM	UTM EAST/NORTH	LAT/LONG 36°41'19"/114°15'48"
LEGAL				
OFFENSE(S) 90Z TRESPASS - GATTLE				
INVESTIGATING OFFICER R174 -SULLIVAN, DEBORAH J.		CASE RELATED TO		
INVOLVED PERSONS				
TYPE S	NAME BUNDY, CLIVEN D.			HOME PHONE 702-346-5564
ALIASES				WORK PHONE
ADDRESS PO BOX 7175, BUNKERVILLE, NV 89007				
DOB	AGE 00	SEX M	RACE WHITE	SSN
HEIGHT	WEIGHT	HAIR	EYES	
DLN/OLN	DLN/OLN STATE			
TYPE V	NAME SOCIETY,			HOME PHONE
ALIASES				WORK PHONE
ADDRESS				
DOB	AGE	SEX	RACE	SSN
HEIGHT	WEIGHT	HAIR	EYES	
DLN/OLN	DLN/OLN STATE			
NARRATIVE				
<p>On January 09, 2011, I was on duty patrolling public lands administered by the BLM when I observed 1 bull. There is no cattle grazing allowed in this region. The bull had the V over O brand I recognized as belonging to CLIVEN BUNDY.</p> <p>The bull was located in the Gold Butte ACEC.</p> <p>The GPS location was: N36 41' 18.6" W114 15' 47.6"</p> <p>END OF NARRATIVE</p>				
OFFICER SULLIVAN, DEBORAH J.		BADGE # R174	APPROVED BY	
TITLE RANGER		TITLE		
SIGNATURE		SIGNATURE		
RELEASE TO				

**UNITED STATES DEPARTMENT OF THE INTERIOR
BUREAU OF LAND MANAGEMENT
INCIDENT/INVESTIGATION REPORT**

Page No. 1

INCIDENT # 1183100025	OFFICE NV*051 MESQUITE	DATE OF INCIDENT 01/22/11	TIME OF INCIDENT 1500	DAY OF WEEK Saturday
ACTION TAKEN ADMINISTRATIVE/CIVIL REMEDY		DISPOSITION CLOSED, INCIDENT ONLY		
DATE REPORTED 01/22/11	TIME REPORTED 1500	DATE INVESTIGATED 01/22/11	TIME INVESTIGATED 1500	
DATE CLEARED	TIME CLEARED	LOCATION OF INCIDENT GOLD BUTTE ROAD		
STATE NV	COUNTY CLARK	LAND STATUS PUBLIC, BLM	UTM EAST/NORTH	LAT/LONG 36°34'26"/114°12'12"
LEGAL				
OFFENSE(S) 90Z TRESPASS - CATTLE				
INVESTIGATING OFFICER R174 -SULLIVAN, DEBORAH J.		CASE RELATED TO		
INVOLVED PERSONS				
TYPE S	NAME BUNDY, CLIVEN D.			HOME PHONE 702-346-5564
ALIASES				WORK PHONE
ADDRESS PO BOX 7175, BUNKERVILLE, NV 89007				
DOB	AGE 00	SEX M	RACE WHITE	SSN
HEIGHT	WEIGHT	HAIR	EYES	
DLN/OLN	DLN/OLN STATE			
TYPE V	NAME SOCIETY,			HOME PHONE
ALIASES				WORK PHONE
ADDRESS				
DOB	AGE	SEX	RACE	SSN
HEIGHT	WEIGHT	HAIR	EYES	
DLN/OLN	DLN/OLN STATE			
NARRATIVE				
<p>On January 22, 2011, I was on duty patrolling public lands administered by the BLM when I observed 5 cattle. There is no cattle grazing allowed in this region. There were three cows and 2 calves. Two of the cows had the ear mark I recognized as belonging to CLIVEN BUNDY.</p> <p>The bull was located in the Gold Butte ACEC.</p> <p>The GPS location was: N36 34' 26.4" W114 12' 11.6"</p> <p>END OF NARRATIVE</p>				
OFFICER SULLIVAN, DEBORAH J.	BADGE # R174	APPROVED BY		
TITLE RANGER	SIGNATURE		TITLE	
RELEASE TO		SIGNATURE		

**UNITED STATES DEPARTMENT OF THE INTERIOR
BUREAU OF LAND MANAGEMENT
INCIDENT/INVESTIGATION REPORT**

Page No. 1

INCIDENT # 1183100026	OFFICE NV*051 MESQUITE	DATE OF INCIDENT 01/23/11	TIME OF INCIDENT 1300	DAY OF WEEK Sunday
ACTION TAKEN ADMINISTRATIVE/CIVIL REMEDY		DISPOSITION CLOSED, INCIDENT ONLY		
DATE REPORTED 01/23/11	TIME REPORTED 0300	DATE INVESTIGATED 01/23/11	TIME INVESTIGATED 1300	
DATE CLEARED	TIME CLEARED	LOCATION OF INCIDENT GOLD BUTTE ROAD		
STATE NV	COUNTY CLARK	LAND STATUS PUBLIC, BLM	UTM EAST/NORTH	LAT/LONG 36°43'02"/114°14'07"
LEGAL				
OFFENSE(S) 90Z TRESPASS - OCCUPANCY				
INVESTIGATING OFFICER R174 -SULLIVAN, DEBORAH J.		CASE RELATED TO		
INVOLVED PERSONS				
TYPE S	NAME BUNDY, MEL D			HOME PHONE
ALIASES				WORK PHONE
ADDRESS PO BOX 2463, MESQUITE, NV 89024				
DOB 07/03/74	AGE 36	SEX M	RACE WHITE	SSN 529-29-7935
HEIGHT	WEIGHT	HAIR	EYES	
DLN/OLN D05138415	DLN/OLN STATE AZ			
TYPE V	NAME SOCIETY,			HOME PHONE
ALIASES				WORK PHONE
ADDRESS				
DOB	AGE	SEX	RACE	SSN
HEIGHT	WEIGHT	HAIR	EYES	
DLN/OLN	DLN/OLN STATE			
NARRATIVE				
<p>I state that on January 22, 2011, while exercising my duties as a law enforcement officer in the State of Nevada, I was on patrol of public lands administered by the BLM. I observed a single wide trailer, a travel trailer and a pickup truck in a wash. This wash is almost directly across Gold Butte Road from the Cliven Bundy compound. There has been a travel trailer there, but it is overgrown and there is no occupancy.</p> <p>On January 23, 2011, I returned to the area to investigate. I observed the single wide trailer hooked up to electricity, a trailer with a washer and drier loaded on it, a trampoline, numerous children's toys, and an ATV parked next to the trailer.</p> <p>The pickup truck was bearing AZ registration ANP 9886. The registered owner is:</p>				
OFFICER SULLIVAN, DEBORAH J.		BADGE # R174	APPROVED BY	
TITLE RANGER		TITLE		
SIGNATURE		SIGNATURE		
RELEASE TO				

**UNITED STATES DEPARTMENT OF THE INTERIOR
BUREAU OF LAND MANAGEMENT**

Page No. 2

INCIDENT/INVESTIGATION REPORT - CONTINUATION PAGE

INCIDENT # 1183100026	OFFICE NV*051 MESQUITE	STATE NV	DATE OF INCIDENT 01/23/11
LOCATION OF INCIDENT GOLD BUTTE ROAD		INVESTIGATING OFFICER R174 -SULLIVAN, DEBORAH J.	

NARRATIVE (continued)

MEL BUNDY, DOB 07/03/1974, AZ OLN: D05138415
Po Box 2463 Mesquite, NV 89024

The case has been given to the Lands and Realty Division in the Southern Nevada District Office.

OFFICER SULLIVAN, DEBORAH J.	BADGE # R174	APPROVED BY
TITLE RANGER		TITLE
SIGNATURE		SIGNATURE
RELEASE TO		

**UNITED STATES DEPARTMENT OF THE INTERIOR
BUREAU OF LAND MANAGEMENT
INCIDENT/INVESTIGATION REPORT**

Page No. 1

INCIDENT # 1183100028	OFFICE NV*051 MESQUITE	DATE OF INCIDENT 01/23/11	TIME OF INCIDENT 1512	DAY OF WEEK Sunday
ACTION TAKEN ADMINISTRATIVE/CIVIL REMEDY		DISPOSITION CLOSED, INCIDENT ONLY		
DATE REPORTED 01/23/11	TIME REPORTED 1512	DATE INVESTIGATED 01/23/11	TIME INVESTIGATED 1512	
DATE CLEARED	TIME CLEARED	LOCATION OF INCIDENT GOLD BUTTE		
STATE NV	COUNTY CLARK	LAND STATUS PUBLIC, BLM	UTM EAST/NORTH	LAT/LONG 36°26'18"/114°12'02"
LEGAL				

OFFENSE(S)
90Z TRESPASS - CATTLE

INVESTIGATING OFFICER
R174 -SULLIVAN, DEBORAH J.

CASE RELATED TO

INVOLVED PERSONS

TYPE S	NAME BUNDY, CLIVEN D.			HOME PHONE 702-346-5564
ALIASES				WORK PHONE
ADDRESS PO BOX 7175, BUNKERVILLE, NV 89007				
DOB	AGE 00	SEX M	RACE WHITE	SSN
HEIGHT	WEIGHT	HAIR	EYES	
DLN/OLN	DLN/OLN STATE			

TYPE V	NAME SOCIETY,			HOME PHONE
ALIASES				WORK PHONE
ADDRESS				
DOB	AGE	SEX	RACE	SSN
HEIGHT	WEIGHT	HAIR	EYES	
DLN/OLN	DLN/OLN STATE			

NARRATIVE

On January 23, 2011, I was on duty patrolling public lands administered by the BLM when I observed one bull. There is no cattle grazing allowed in this region. The bull had no markings or brands I could see.

The bull was located in the Gold Butte ACEC.

The GPS location was: N36 26' 18.1" W114 12' 02.0"

END OF NARRATIVE

OFFICER SULLIVAN, DEBORAH J.	BADGE # R174	APPROVED BY
TITLE RANGER	TITLE	
SIGNATURE	SIGNATURE	
RELEASE TO		

N56 55' 44.7"
W114° 11' 41.3"
Elev. 2600'

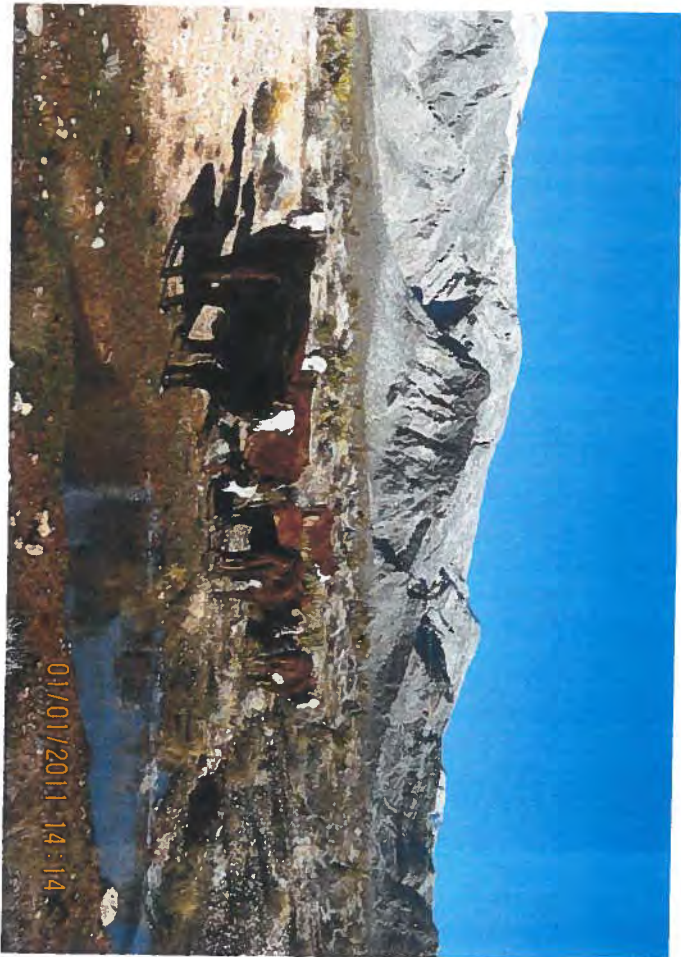
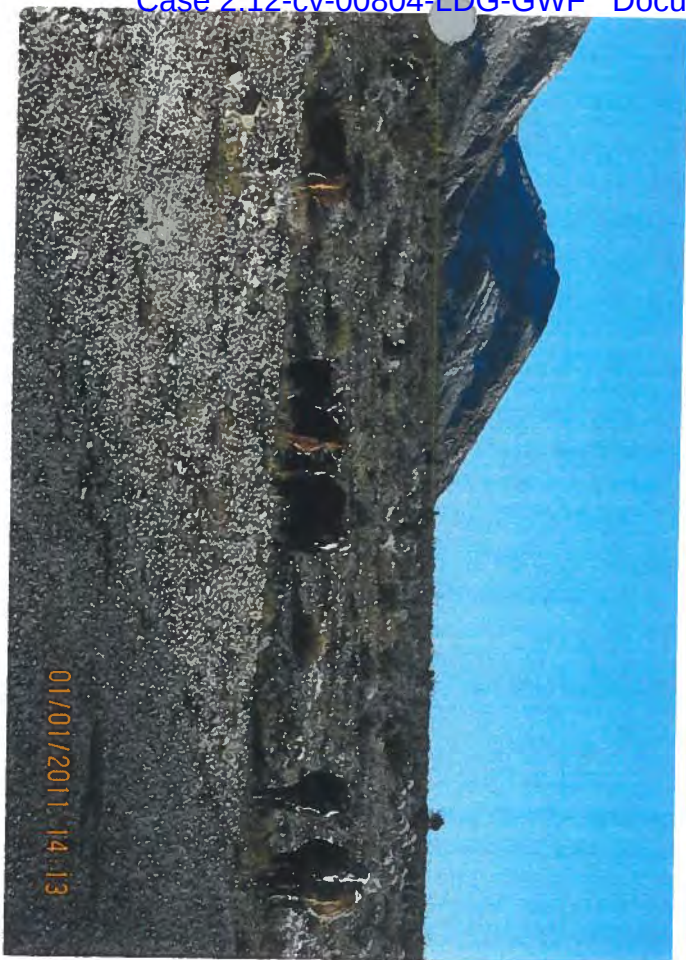

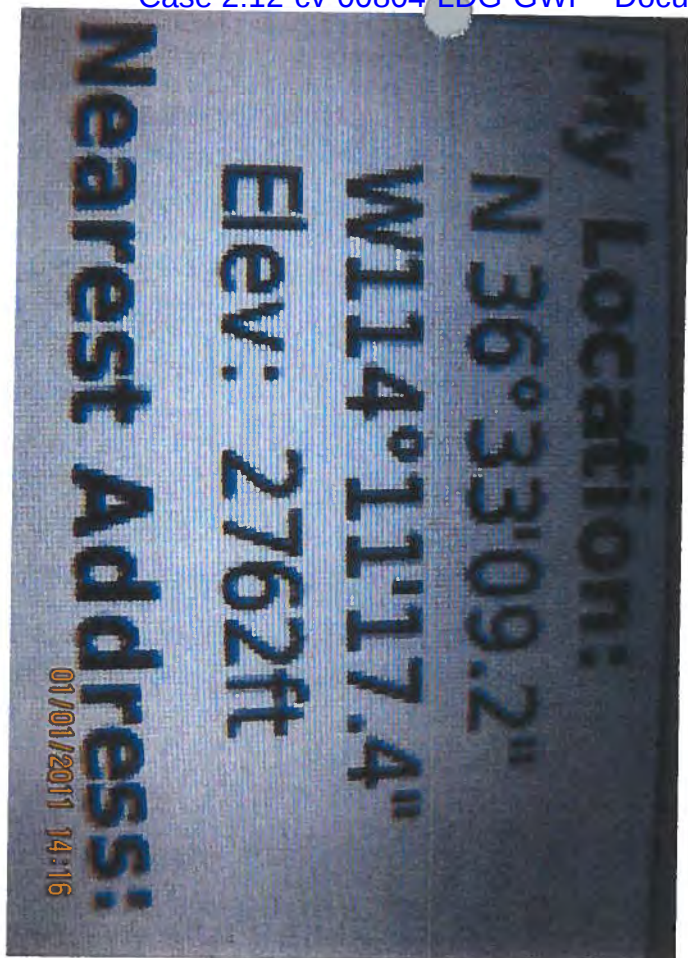

N 36° 31' 26.8"
W 114° 07' 18.9" ELM 3389'



C1 # 118300011

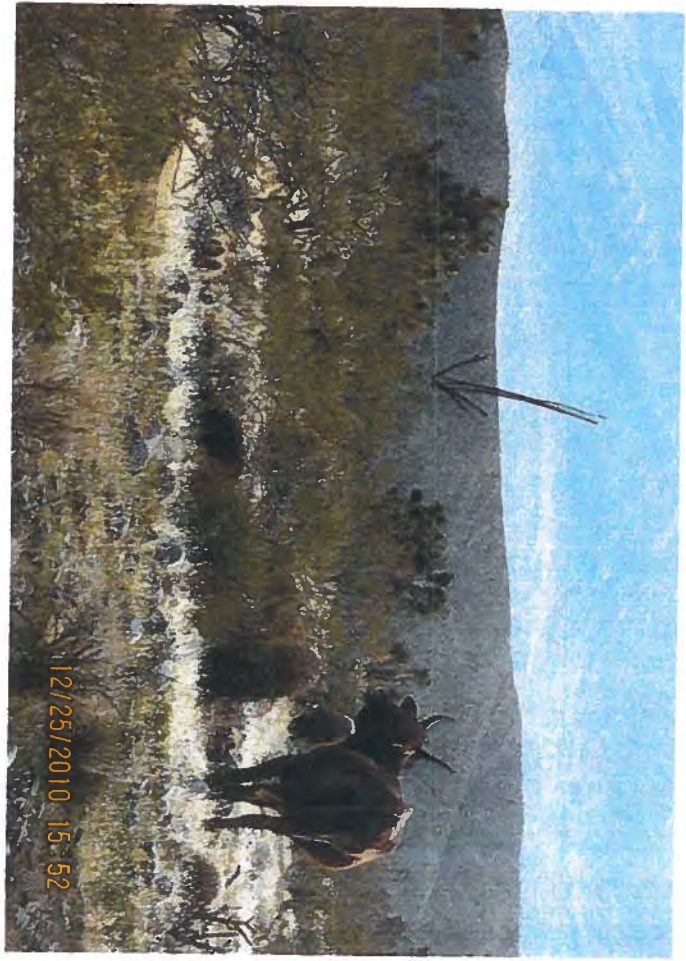
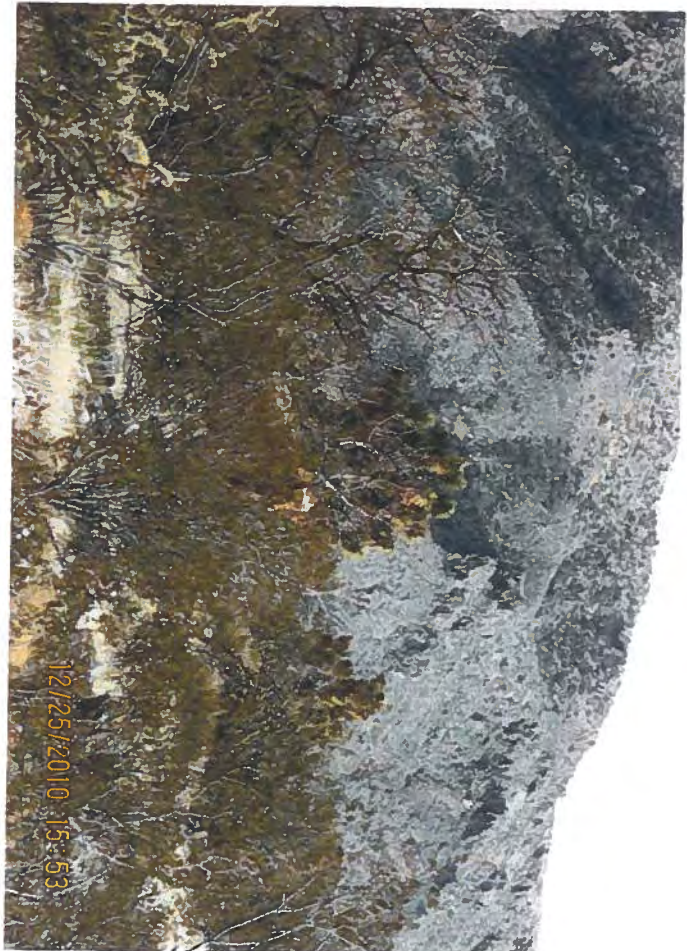

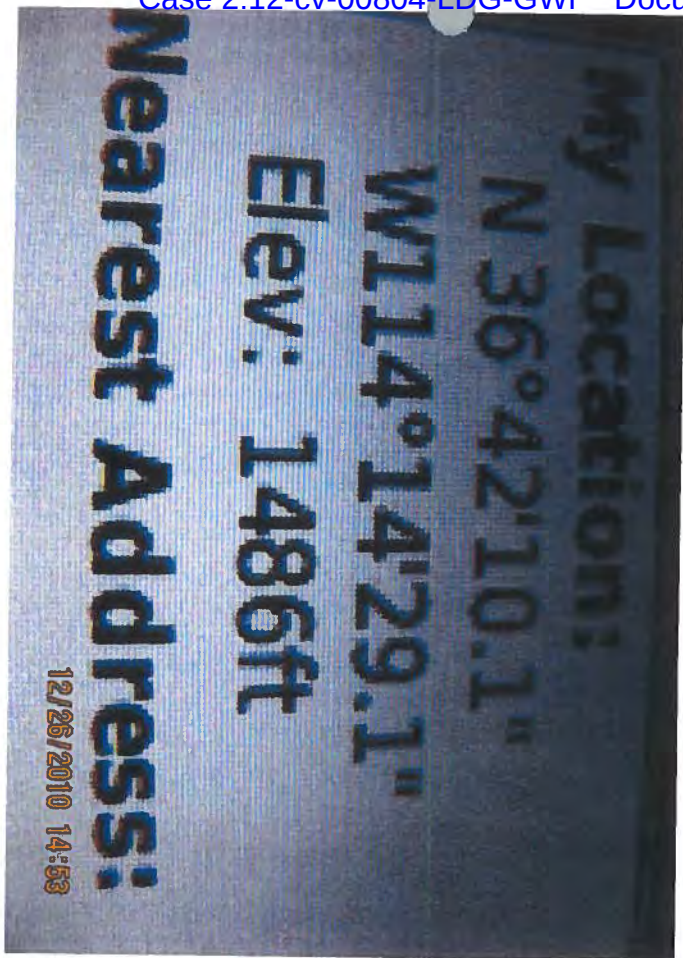

C1# 1183100012



C1 # 118310003



N 20 55 19.0
W 114° 11' 24.2"

ELV 3725'

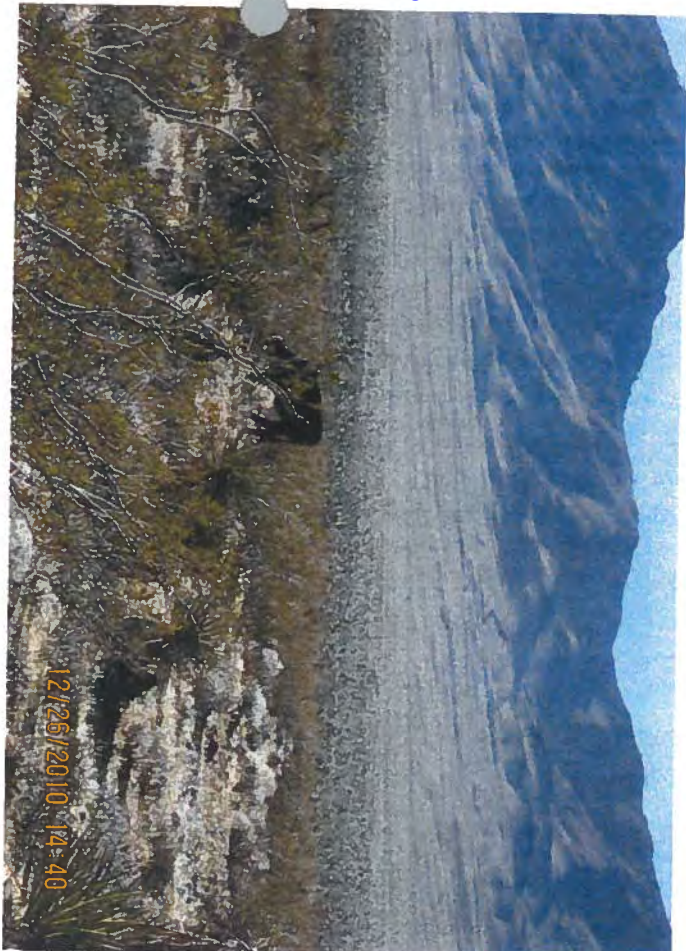

C1# 1185100014



N 56° 33' 44.7"
W 114° 11' 41.3"
Elev. 2610'



C# 1183100015

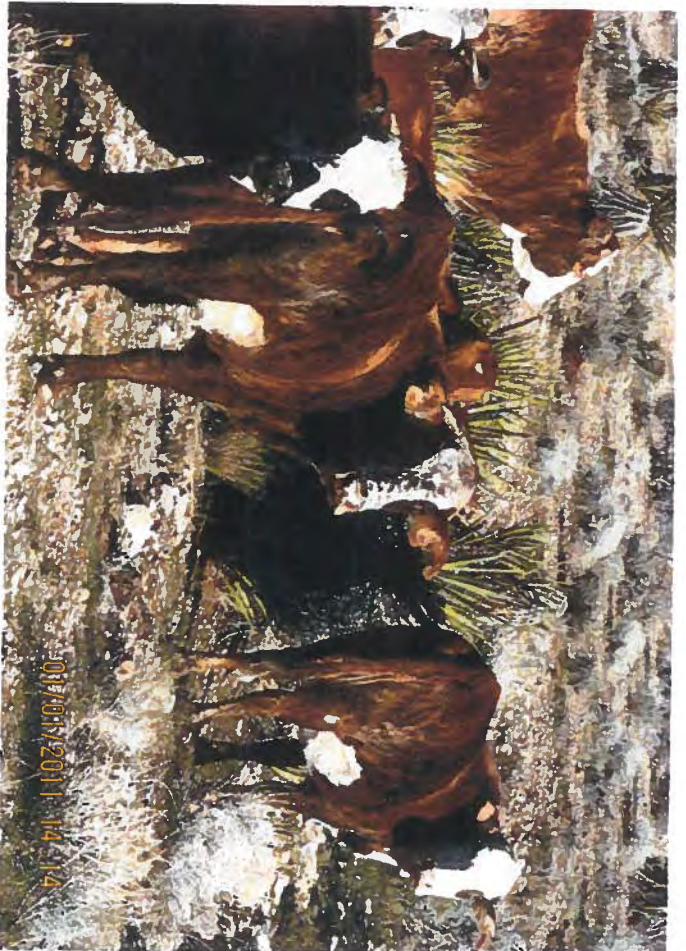

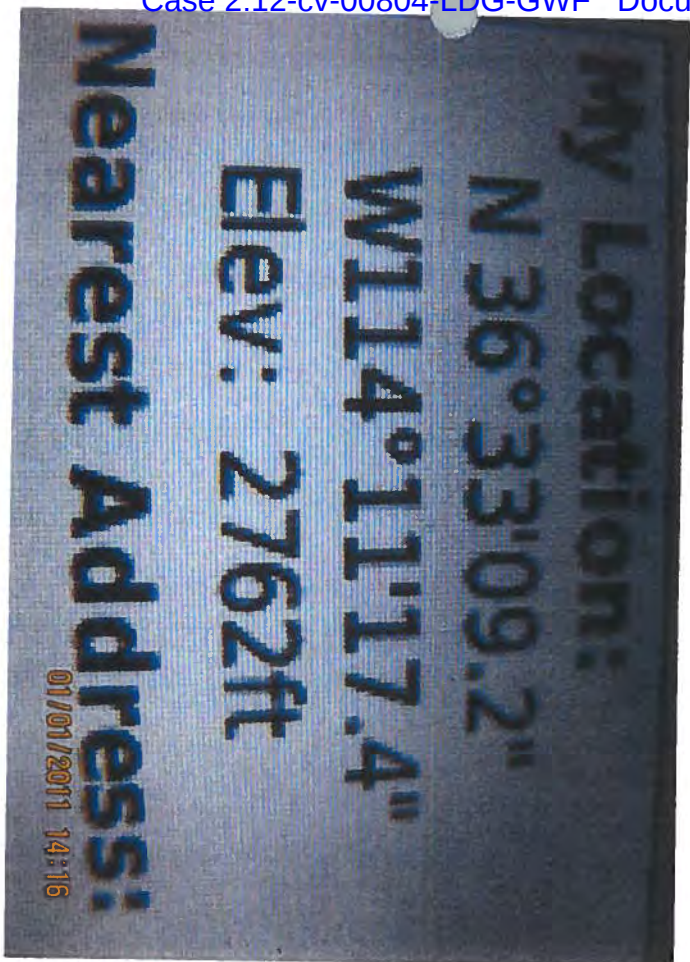

C1# 1183100016

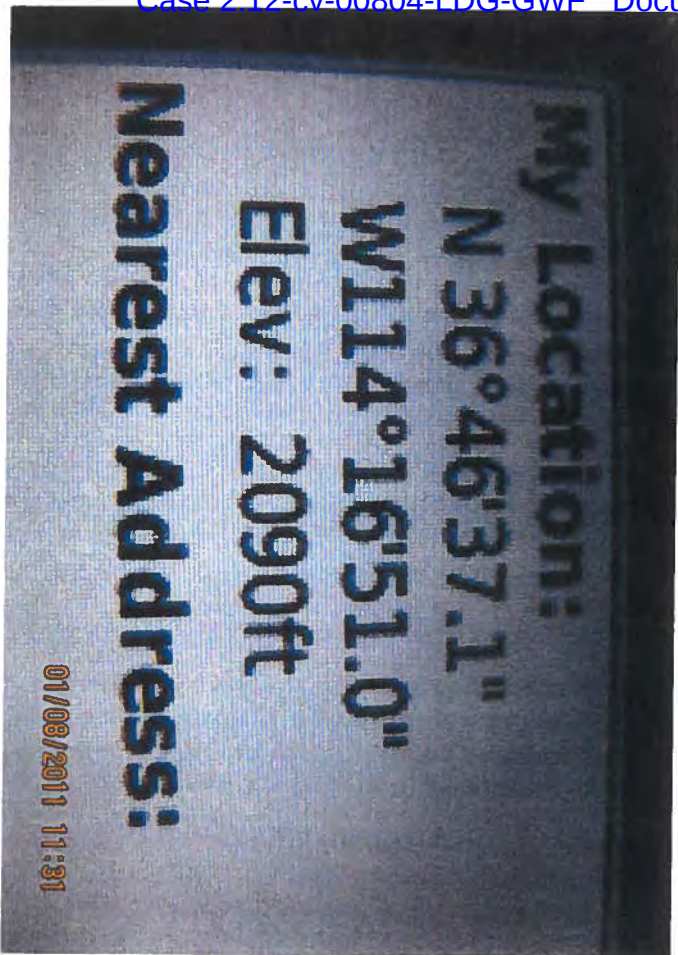

C/F# 1283100021

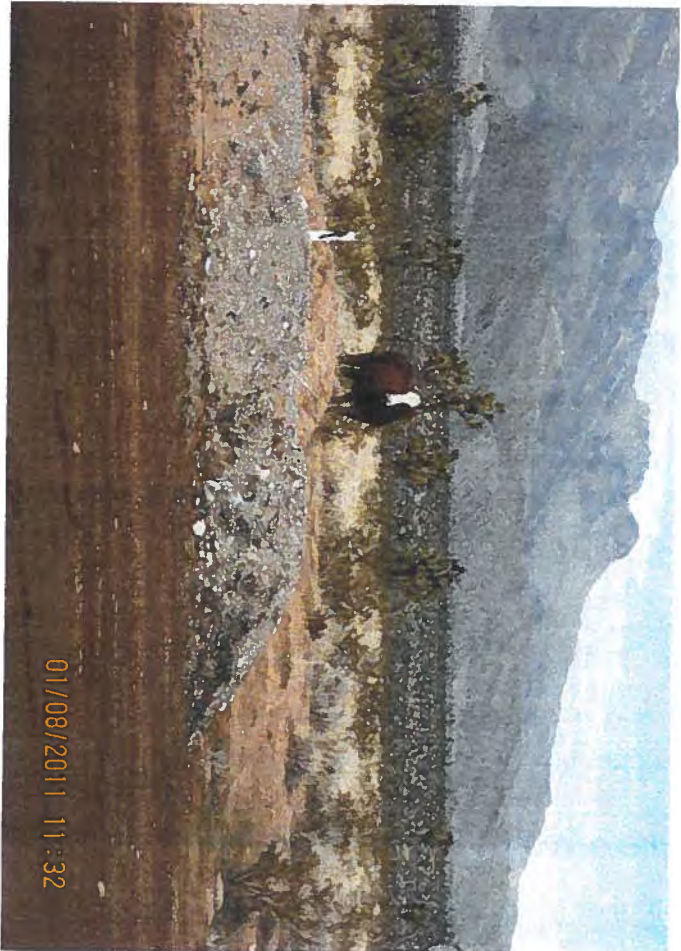

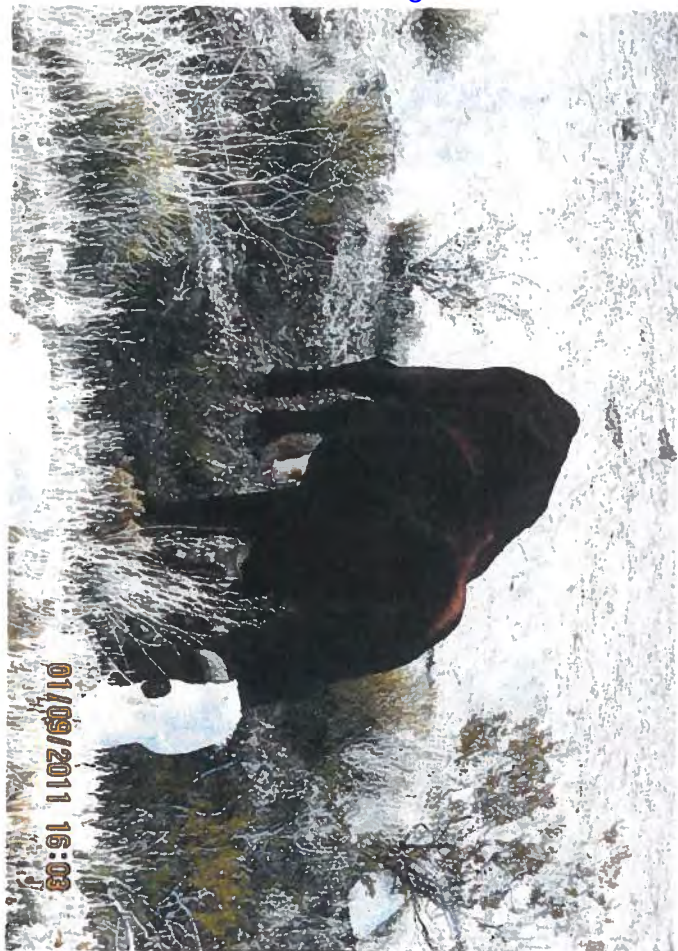
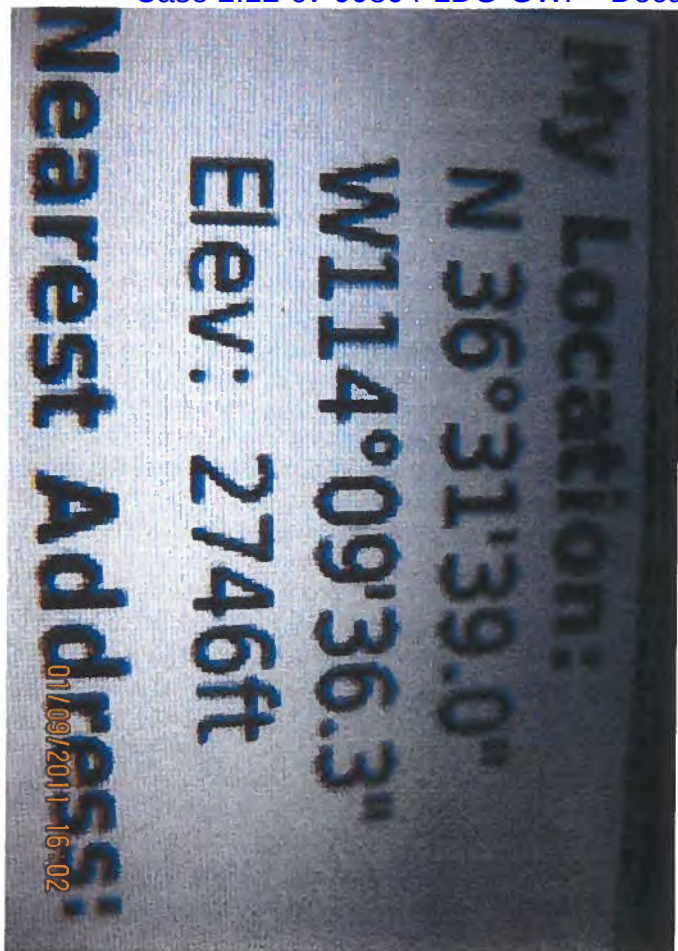

C1# 1183150022

View of brand visible on computer screen

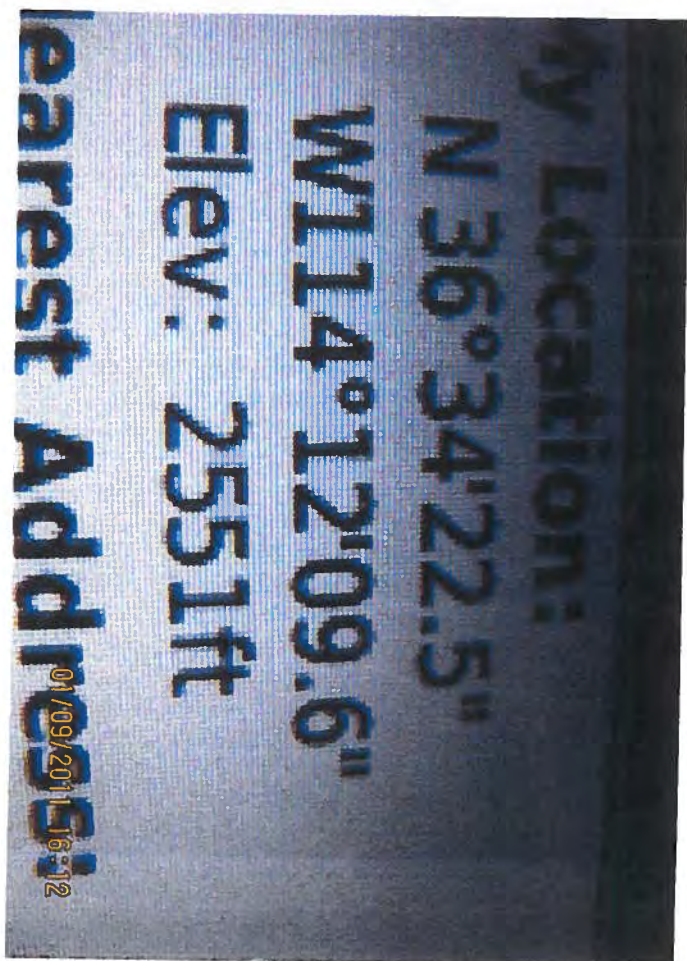

C#1183150023



CH 118 3160029

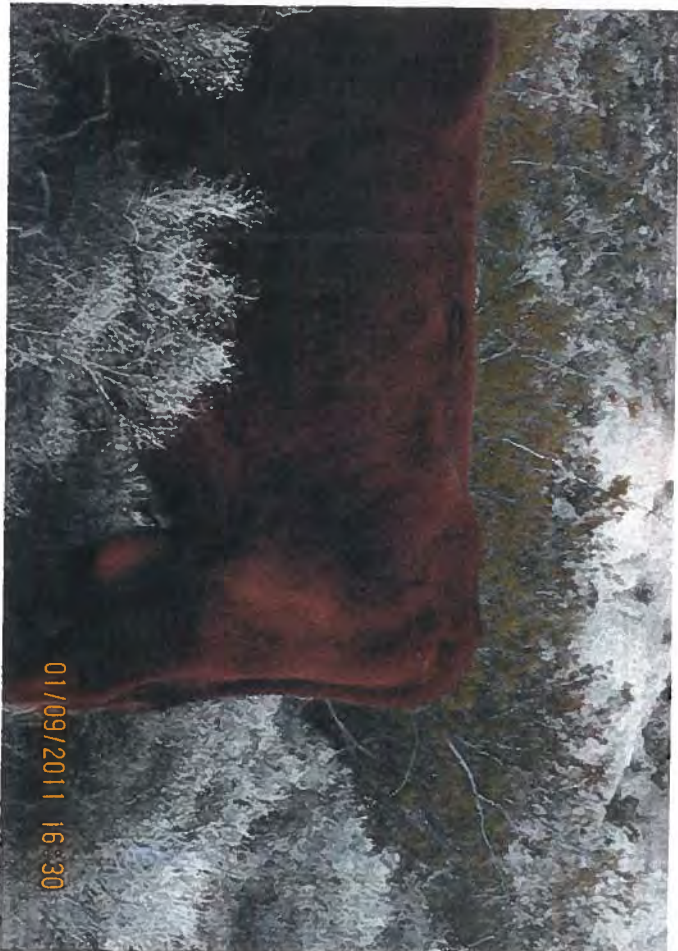

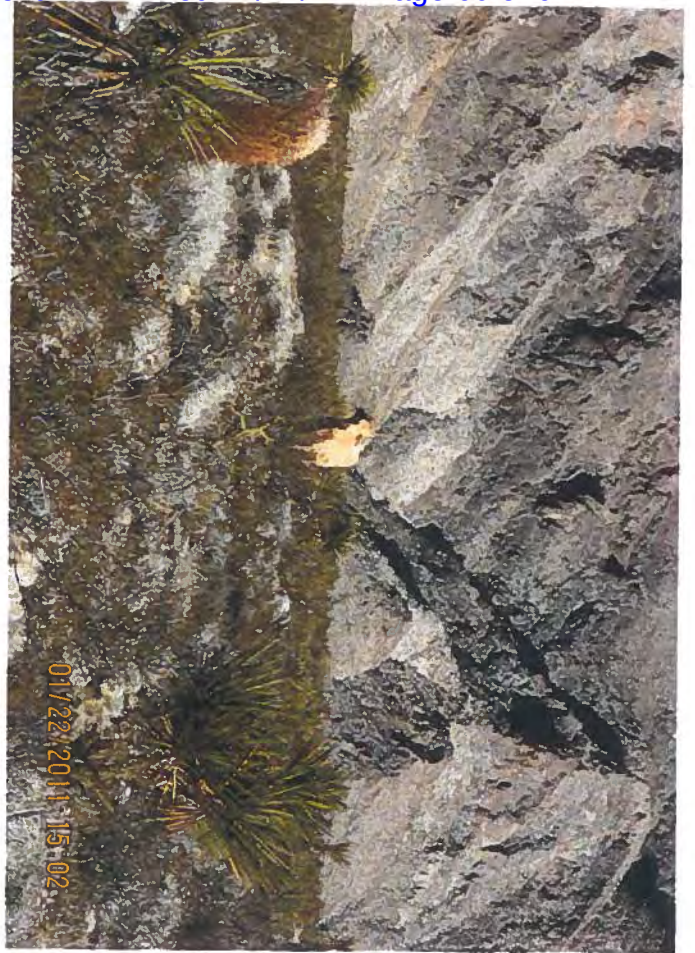

C# 1183100025

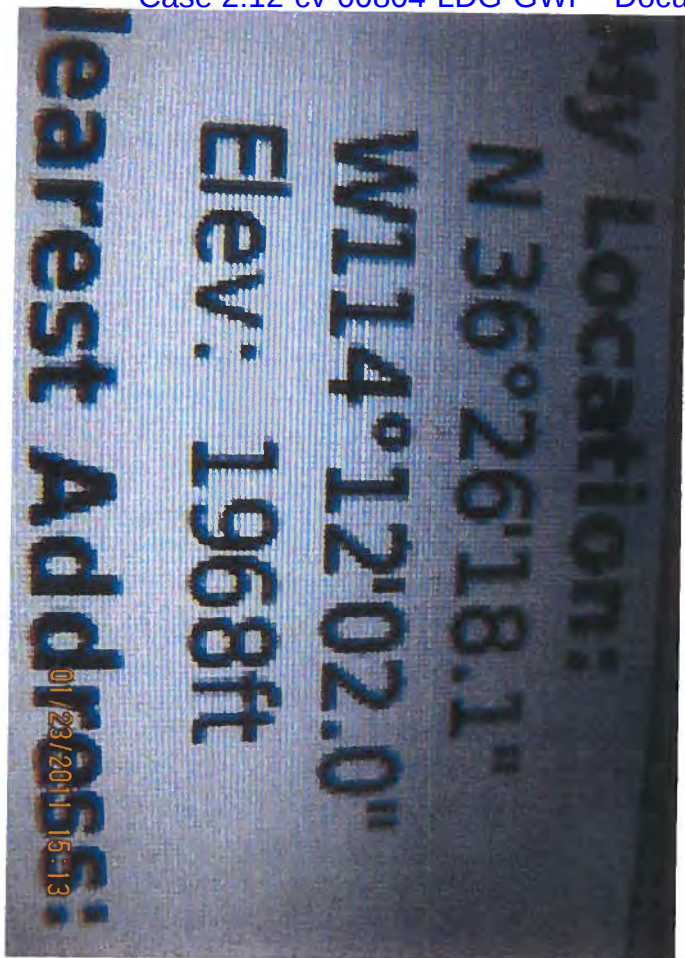

C/H 1183150028