

ATTACHMENT E

LawNet Case Number: 1183100029 (Case is closed in LawNet due to the system change to IMARS)

IMARS Case Number: **LM11005776**

Status: OPEN

TRESPASS – CATTLE – BUNDY

This is a case file for the Cliven Bundy Cattle Trespass in the Southern Nevada District within the Bureau of Land Management. The cattle and activities identified in this case file are located primarily in the Gold Butte Region. There have been cattle sightings on the North side of the Virgin River, as well as on the Mormon Mesa, which are also on public lands administered by the BLM, though not considered part of the Gold Butte region.

01/30/2011 1345hrs: **Observation of active range management;** salt licks, fresh hay, water

1510 hrs: N 36 34'01.5" W114 11'53.9"

4 cattle with ear marks belonging to Bundy, 1 calf, 2 cows no markings

1515 hrs: N36 33'08.9" W114 11'17.3"

7 cattle, 1 calf – too far away to see any markings

1530 hrs: N 36 36'40.4" W114 09'33.9"

3 cattle with Bundy V over O brand, 4 with no markings and 2 unable to ascertain

1550hrs: N36 36'31.1" W114 12'52.6"

1 cow with ear markings, 1 cow with ear markings and brand, 1 with no markings

02/04/2011 1050hrs: N36 46'48.3 W114 15'48.8"

Total of 15 cattle (6 grown and 9 heifers) ; 4 with ear marks and brand (1 with #16 tag), 1 heifer with ear mark and 1 heifer with #8 tag

02/06/2011 1145hrs: N36 35'31.3" W114 12'37.0"

Observation of active range management. Water tank hooked up to pipeline.

1213 hrs: N36 34'12.8 W114 14'02.5" Water trough below full of water

02/12/2011 1300 hrs: N36 34'36.2" W114 12'16.1"

4 grown cattle, 2 calves 3 with ear marks (1 with brand visible), 1 with no markings

1300 hrs: N36 33'38.3" W114 11'36.3" 1 cow with ear markings

1318 hrs: N36 32'52.2" W14 11'02.0" 6 cattle, 3 with ear markings, 3 too far away to ascertain

02/20/2011 1215 hrs: N36 33'37.8" W114 11'36.3"

2 cattle, 1 with ear markings, 1 with no markings

02/27/2011 1455 hrs: N36 38'35.0" W114 15'37.2"

2 cows with ear markings and brand, 3 calves with no markings
1501hrs: N36 36'52.1" W114 13'37.2" 1 cow with ear markings and brand

1525hrs: 6 cattle; 2 with ear markings and brand, 1 with ear markings, 3 heifers with no markings

03/05/2011: 1156hrs: N36 33'59.5" W114 11'52.6" 1 cow with ear markings

1435hrs: **Observation of active range management:** N36 35' 31.6" W114 12'36.9"
Pipeline connected and leaking in several places. Water pooling on road.

1438hrs: 1 cow/calf pair. Cow with ear markings

1440hrs: N36 35'36.6 W114 12'49.2" 5 cattle; 1 with ear markings and brand, 2 cow/calf pairs with ear markings, 1 steer with no markings, 1 cow with no markings.

Cattle Count conducted from 03/21/2011- 3/24/2011. 903 cattle counted.

05/21/2011: 1255hrs; N36 35'30.7" W114 12'36.5" Range management – fresh salt/mineral block

1510 hrs: N36 44'21.5" W114 13' 26.9"

1 calf/cow pair with ear markings and brand visible. 2 cows with ear markings (left flank not visible), more than 5 more unidentifiable as they were running away.

7/24/2011: 1515hrs; N36 44' 21.1" W114 11' 18.0" are the coordinates from SR 170 as close to the cattle as possible. 57 grown cattle with 7 calf/cow pair and 7 heifers in the Virgin River. Bundy ear marks and brands visible through binoculars on many.

7/31/2011; 1518hrs; N36 44' 21.1" W114 11' 37.5" are the coordinates from SR 170 as close to the cattle as possible. 10 cattle with the Bundy ear mark. 11 with the Bundy brand. 3 calves.

1543hrs: Gold Butte Rd N36 36' 51.3" W114 13' 33.5" 8 cattle with Bundy earmark and 4 calves.

Cattle Count conducted from 08/16/2011 – 08/19/2011. 729 cattle counted.

10/13/2011: 1455hrs, N36 37.502' W114 10.083' – Range improvements/active cattle management – Water tank full, fence improved, salt licks

1500hrs: N36 37.142' W114 10.533' Salt licks and water tank full

11/09/2011: 1525hrs; N36 33.487' W114 11.503' Gold Butte Rd. approx. mile marker 16 – 4 cattle with the Bundy earmark, 1 bull no markings, 4 otherwise not identifiable

1530hrs: N36 33.099' W114 11.250' 1 cow with Bundy earmarks and brand. 2 calves.

1549hrs: N36 25.161' W114 07.687' Large bale of hay on side of Gold Butte road.

1608hrs: N36 17.015' W114 11.663' 2 "KEEP OUT" signs posted on either side of the road at the Upper Gold Butte Townsite. Metal corral erected with a full water tank, bale of hay and 2 cattle with Bundy earmark and brand and 3 with no markings.

1700hrs: N36 33.605' W114 11.583' 12 cattle, 4 with the Bundy earmark, and 1 bull. Too dark to identify any others or photograph.

11 16 2011: 1715hrs; N36 40' 53.1" W114 16' 50.0" 1 cow with Bundy ear mark

12 08 2011: 1235hrs; N36 34' 04.3" W114 11' 56.1" 2 steers, no markings

1256hrs: N36 30' 29.7" W114 08' 52.7" 2 cattle with Bundy ear marks, one also with Bundy brand.

1318hrs: N36 21' 31" W114 08' 22.4" 3 cattle – 2 with no markings, one with Bundy ear marks

1335hrs: one calf in the corral at the upper Gold Butte townsite – no markings

1530hrs: N36 40' 37.7" W114 16' 45.8" one bull with Bundy brand

02 27 2012: 1321 hrs; N36 35'23.1" W114 12'28.5" Approximately 20 cattle in a temporary corral. Bundy's earmark and brand visible on several animals. There is hay and water. There is a trailer nearby.

Photograph taken 04/17/2012 documents the damage caused by the temporary corral and animals.

All observations by Deborah Sullivan, #174



My Location:
N 36°37'08.5"
W 114°11'15.9"
Elev: 3240ft
Nearest Address:
01/30/2011 14:15



My Location:
N 36°37'31.5"
W 114°10'06.8"
Elev: 3657ft
Nearest Address:
01/30/2011 14:15



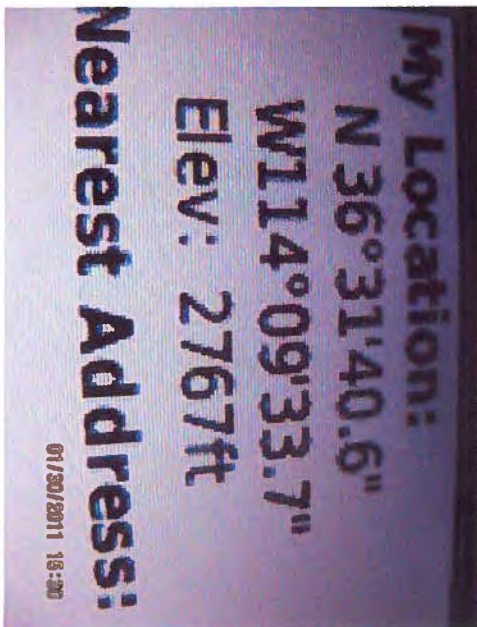
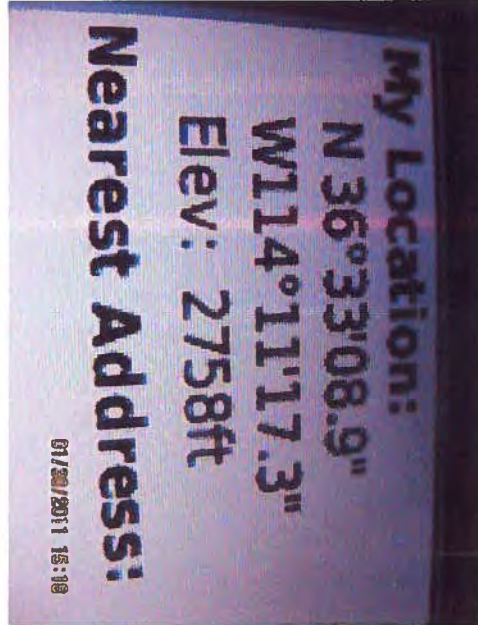
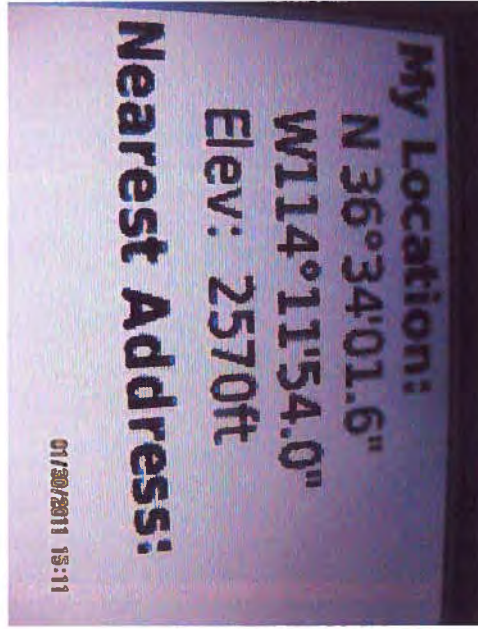



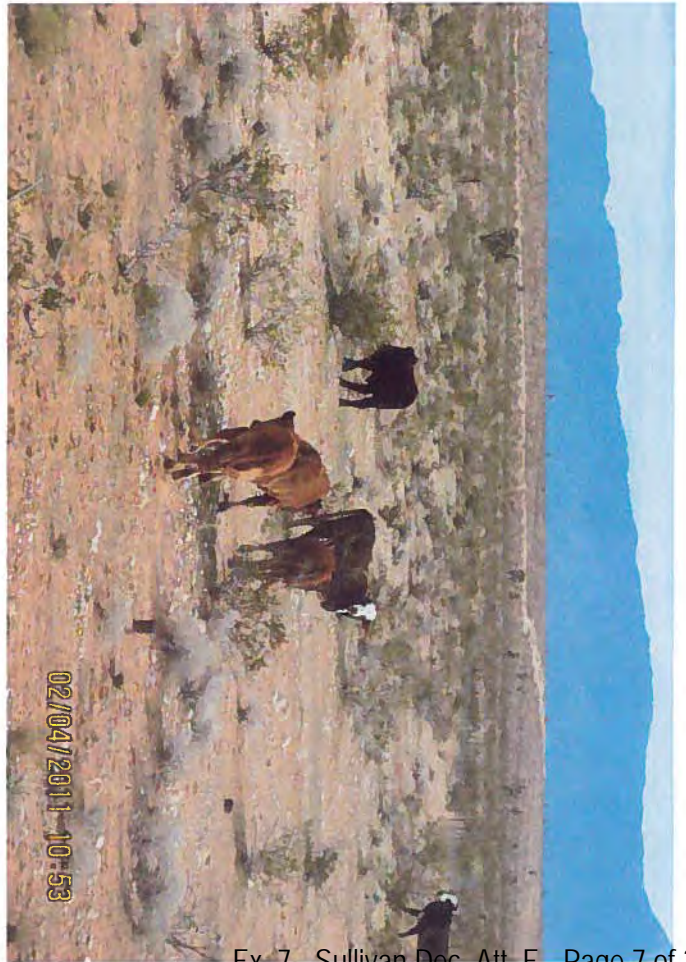
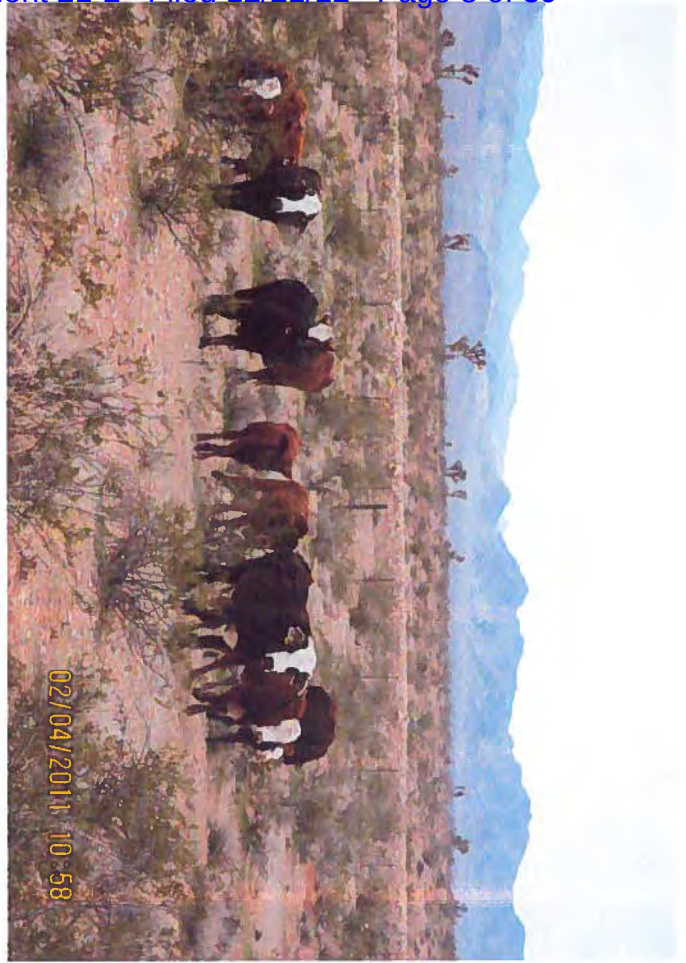

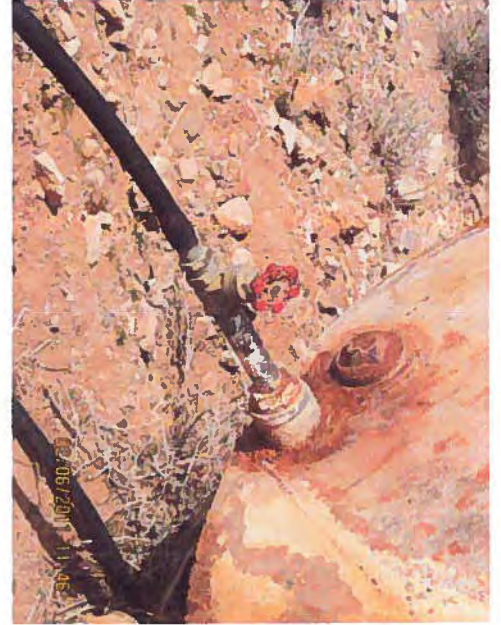
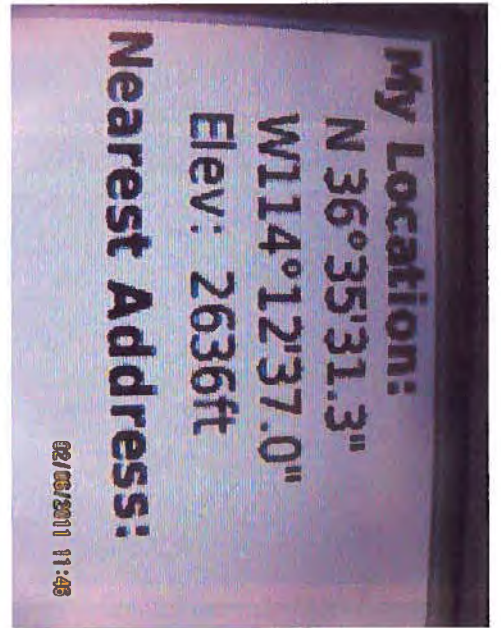

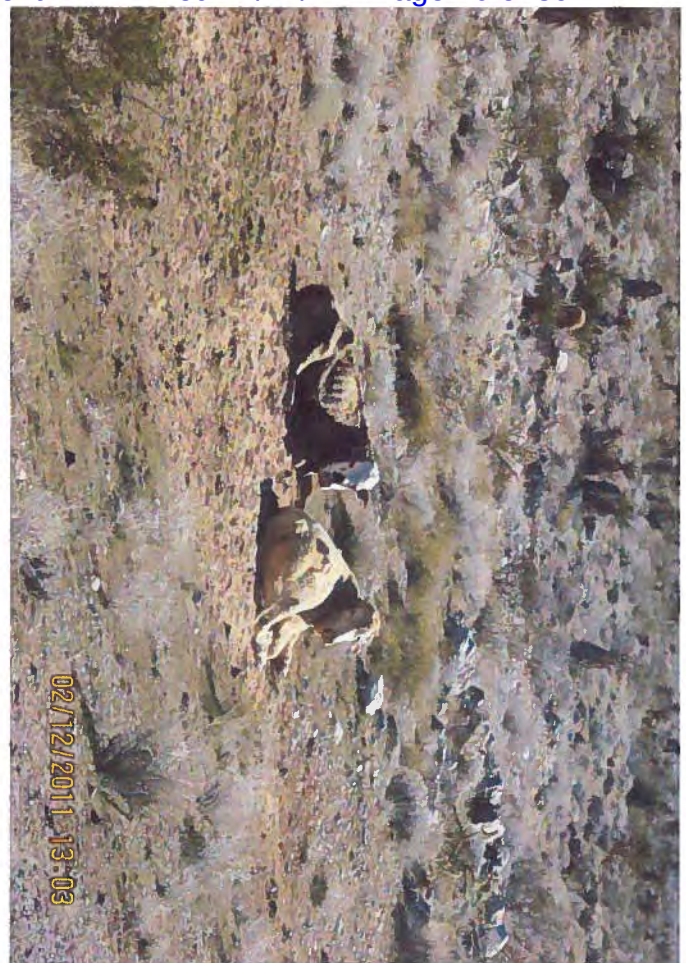
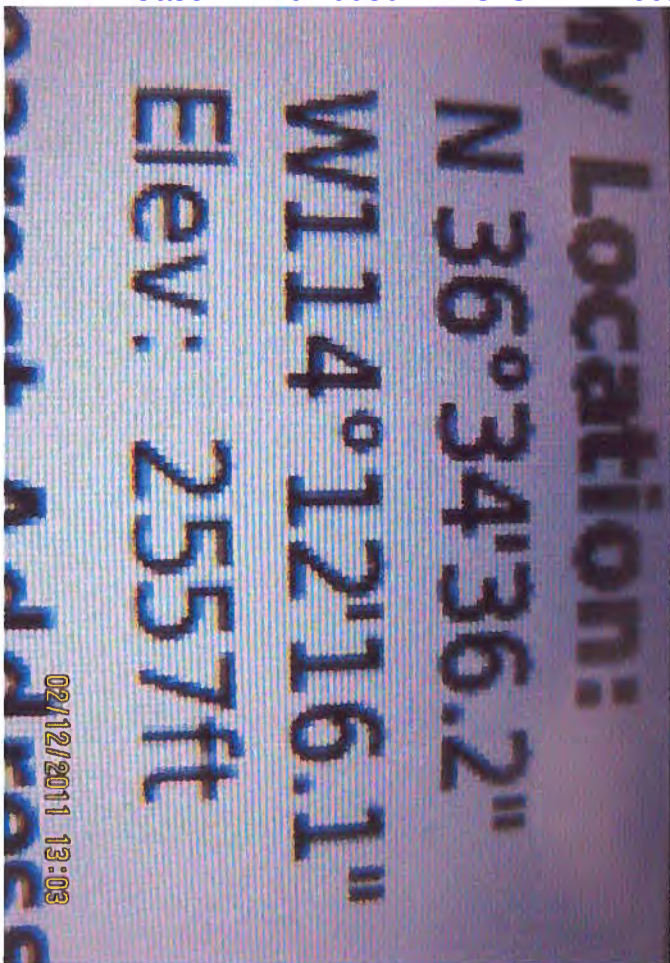

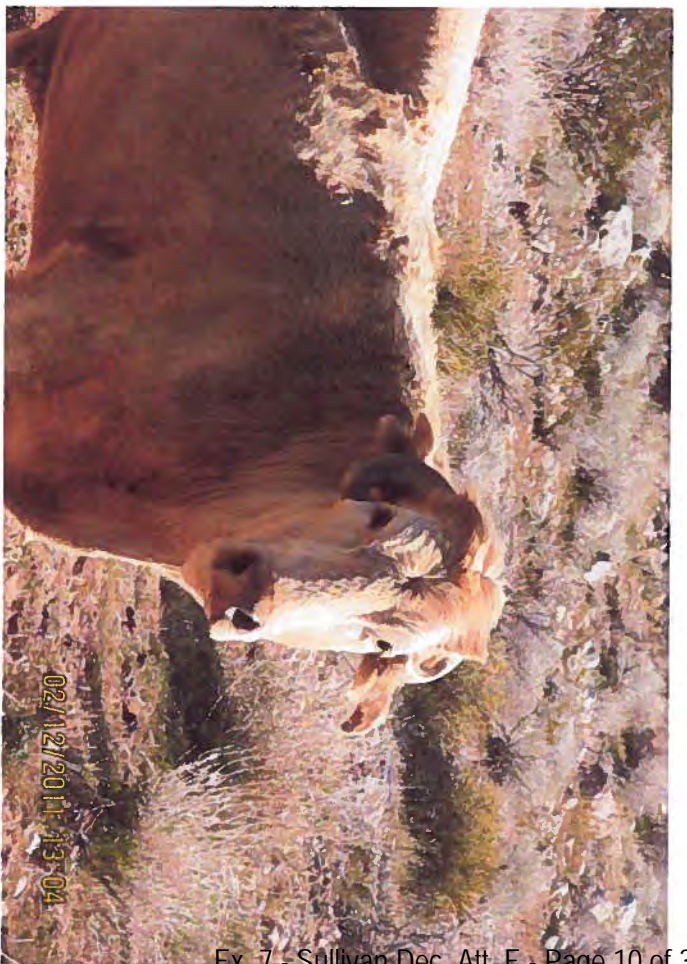
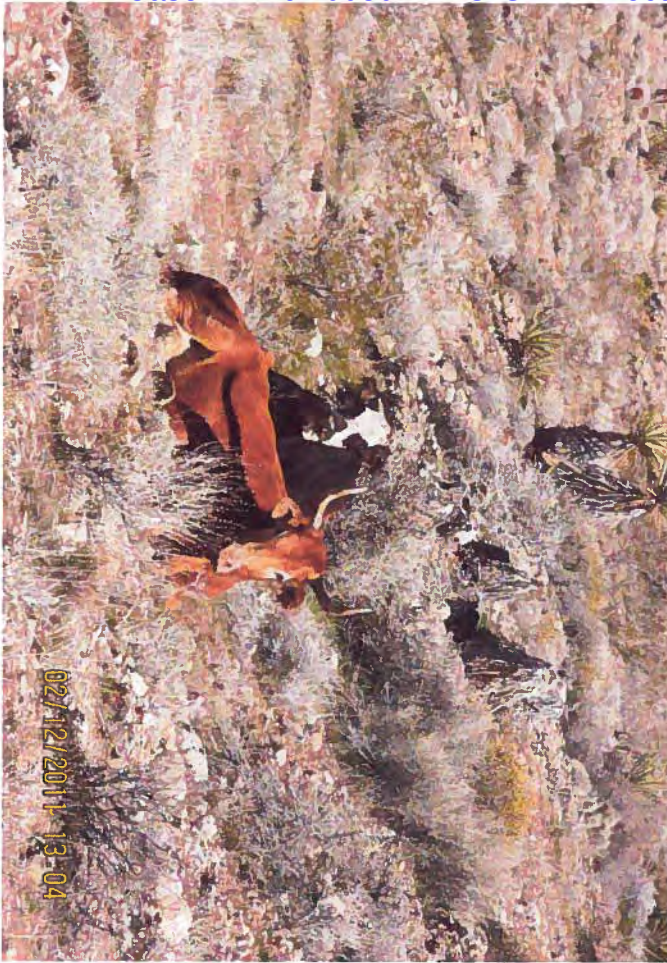

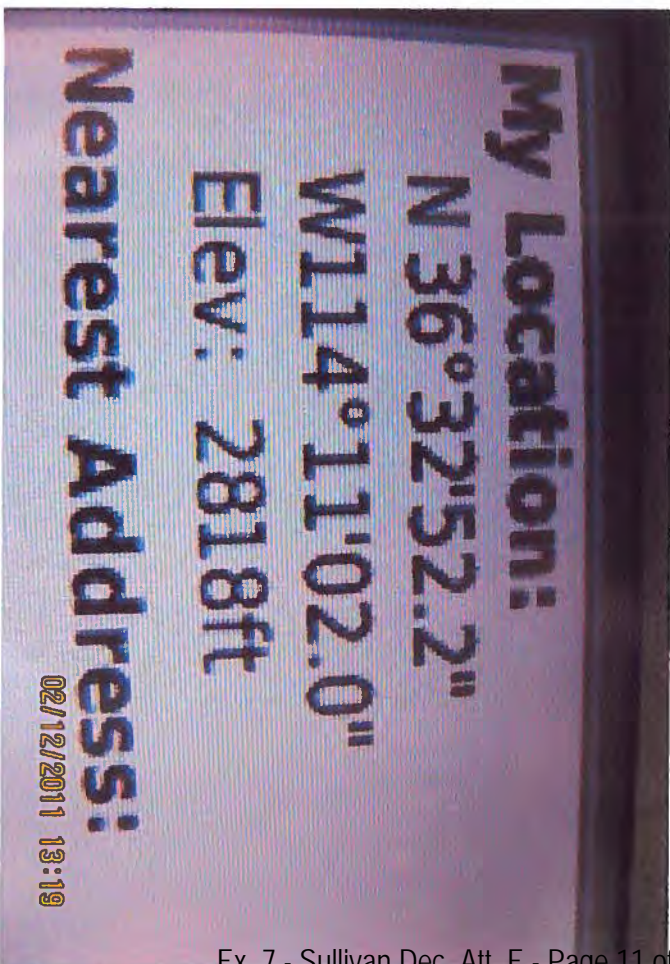
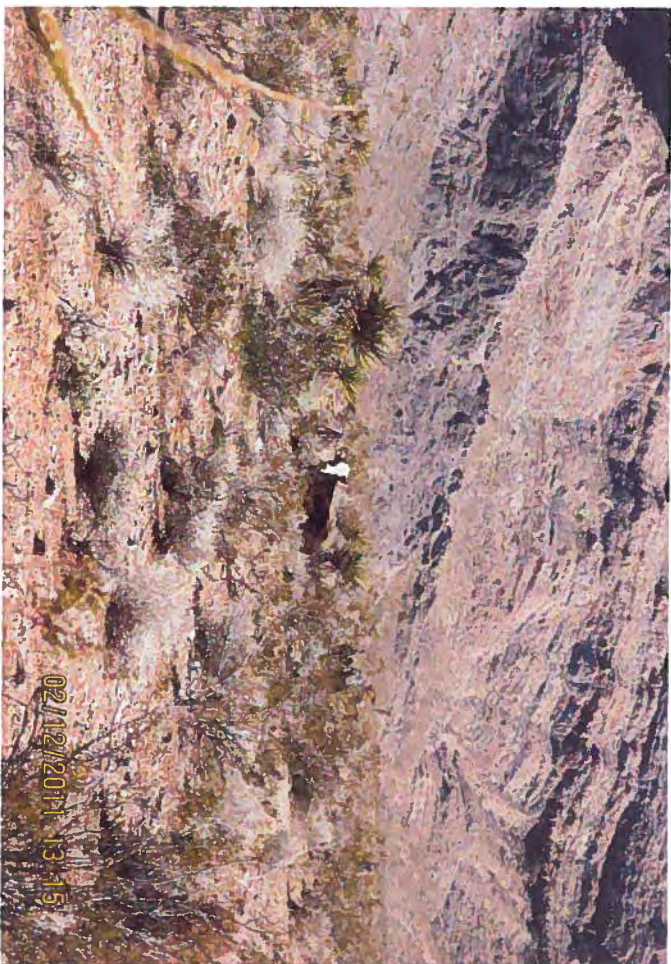

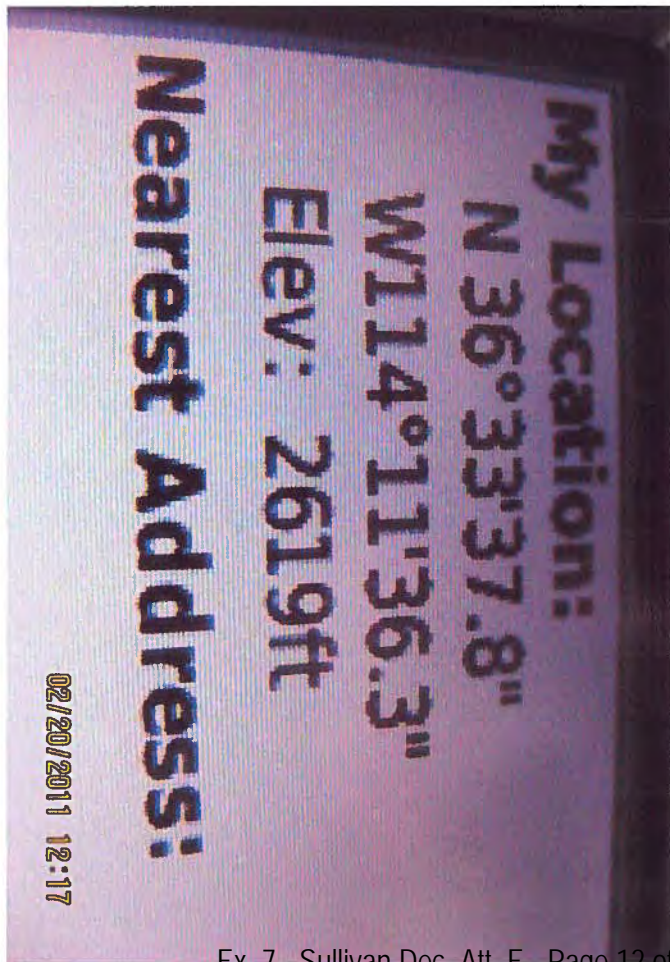



My Location:
N 36°38'35.0"
W 114°15'37.2"
Elev: 1965ft
Nearest Address:
02/27/2011 14:56



My Location:
N 36°36'52.1"
W 114°13'37.2"
Elev: 2548ft
Nearest Address:
02/27/2011 15:02



My Location:
N 36°34'12.6"
W 114°12'02.4"
Elev: 2551ft
Nearest Address:
02/27/2011 15:25







My Location:
N 36°35'36.6"
W 114°12'49.2"
Elev: 2633ft
Nearest Address



My Location:
N 36°35'41.7"
W 114°12'44.5"
Elev: 2662ft
Nearest Address:
09/09/2011 14:38

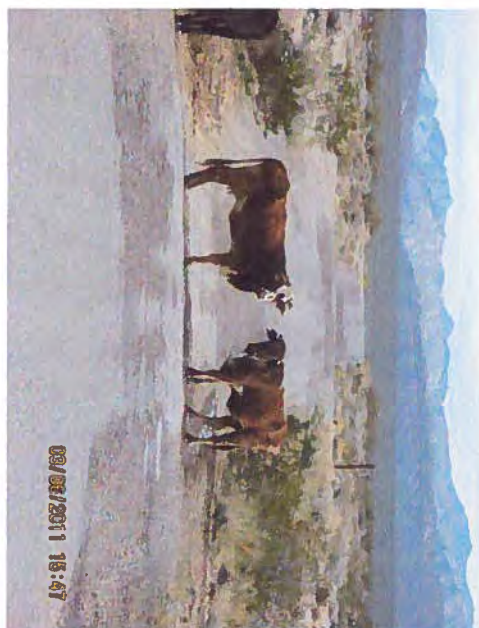
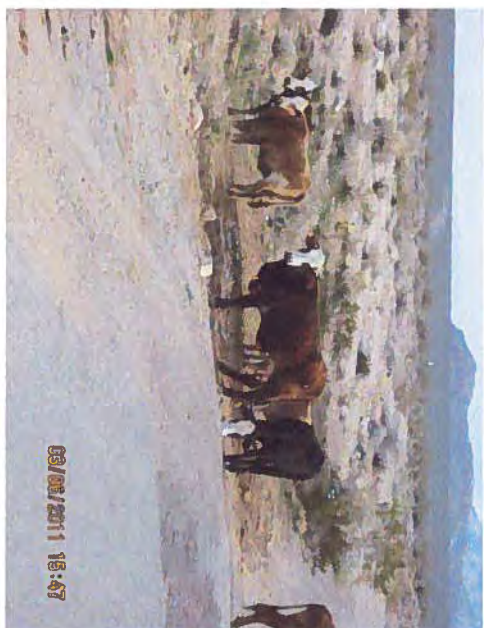
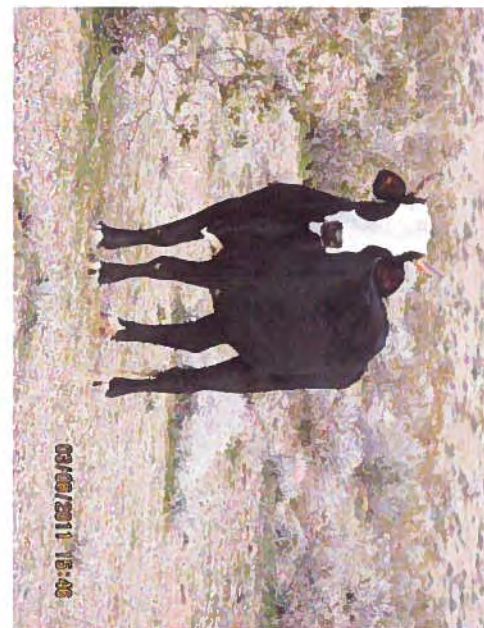
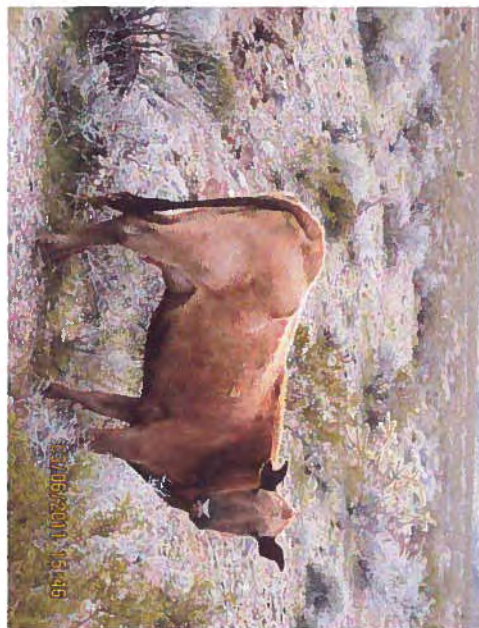

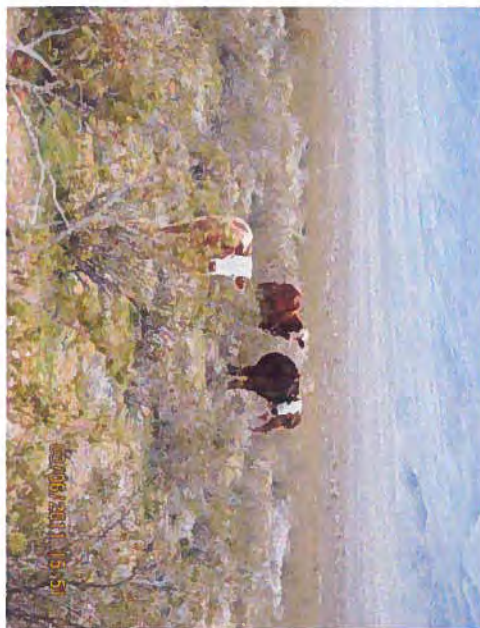

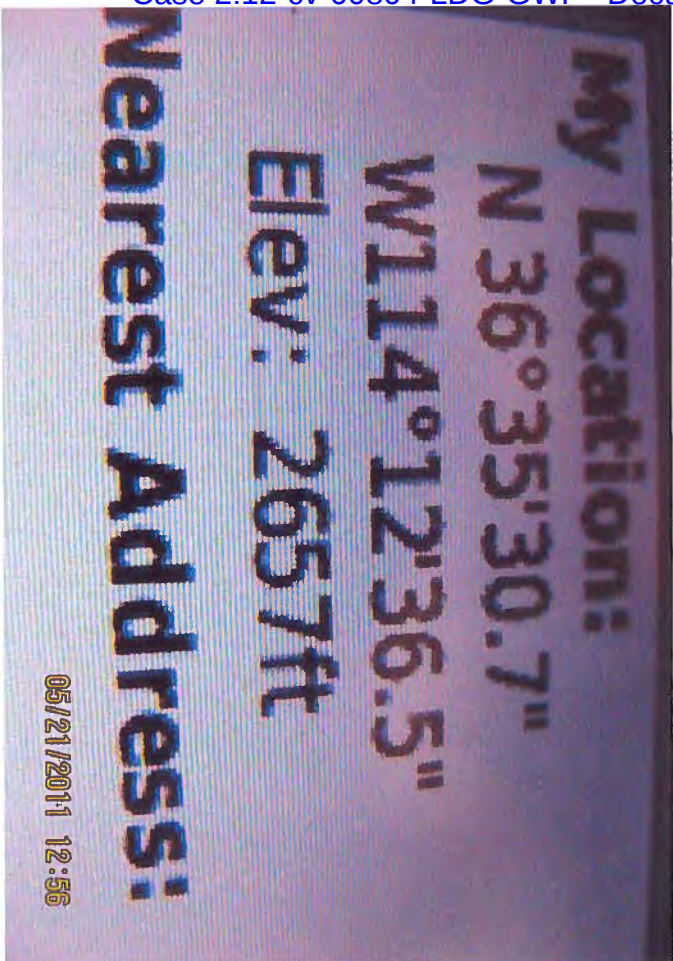

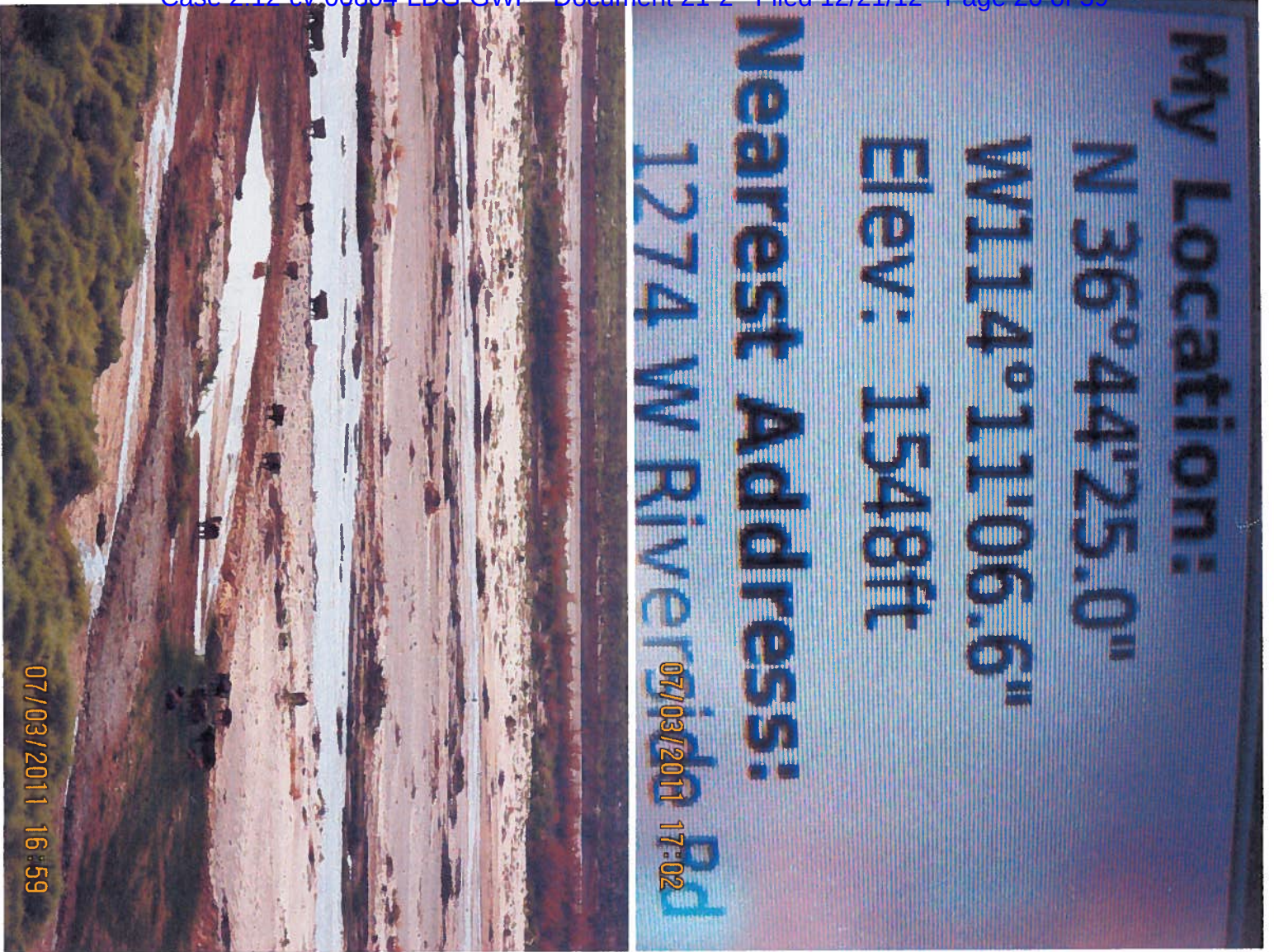

1.82

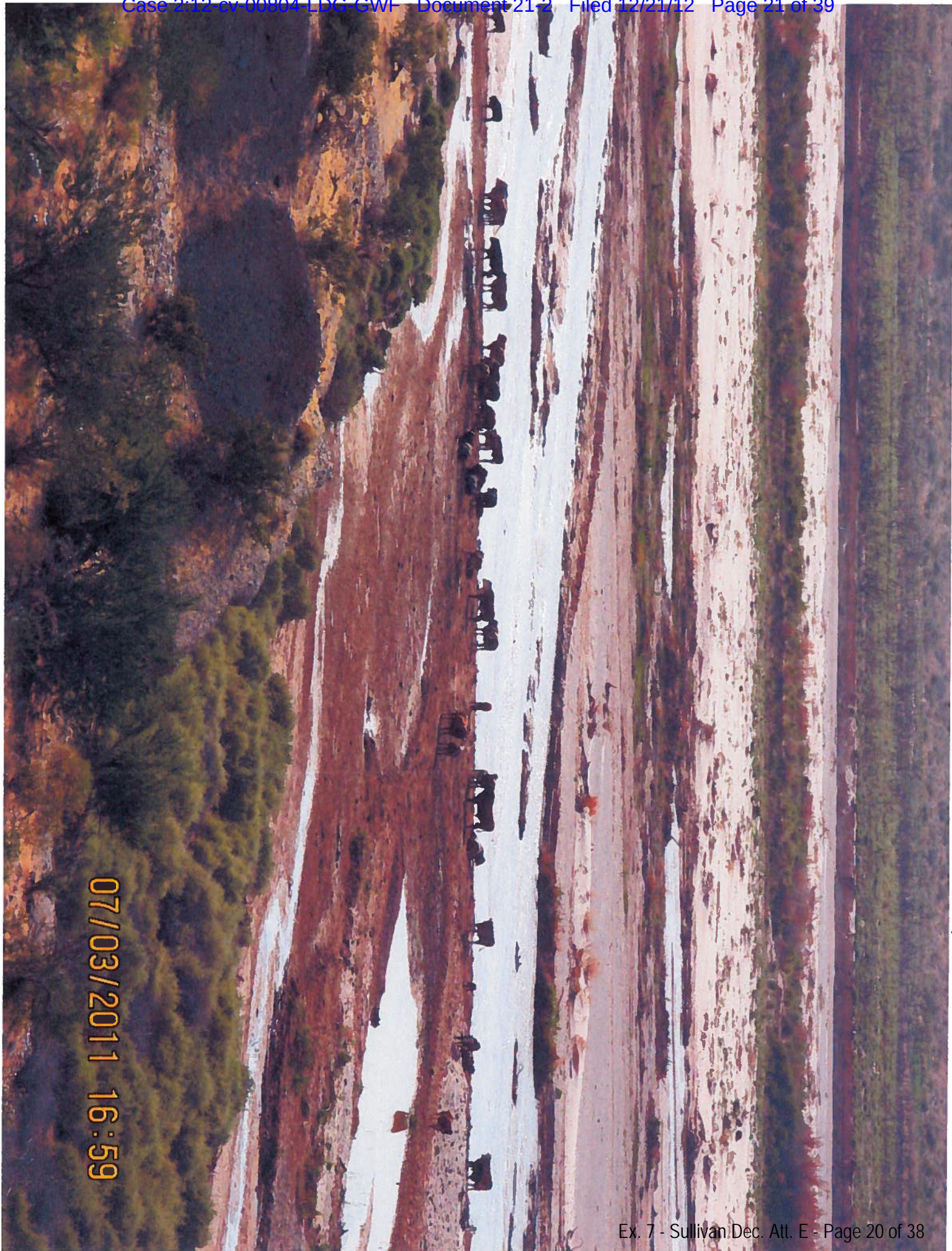

07/03/2011 16:59

2.82

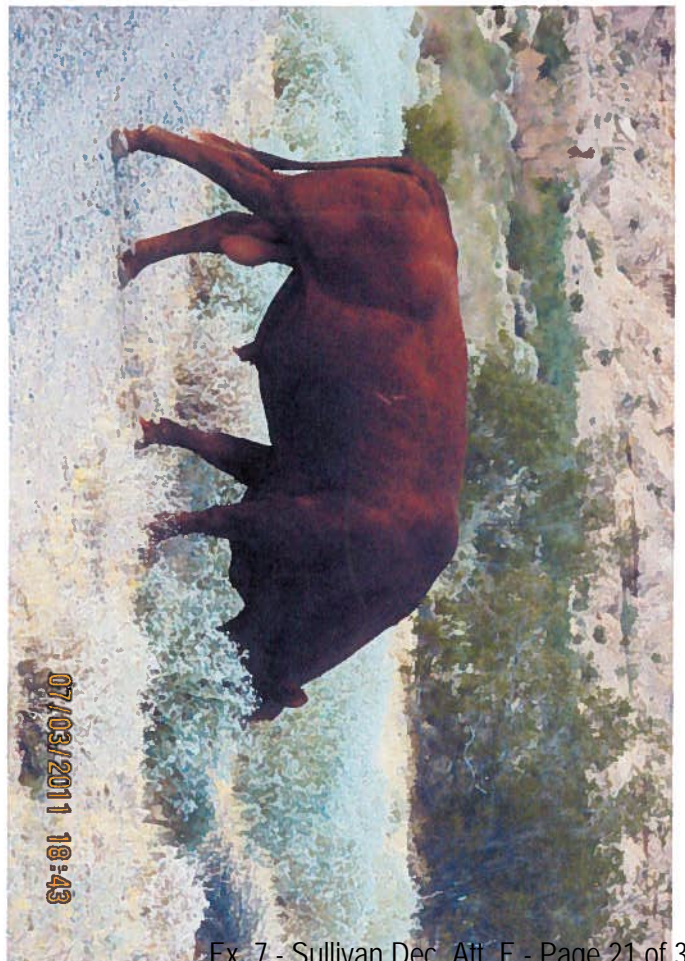
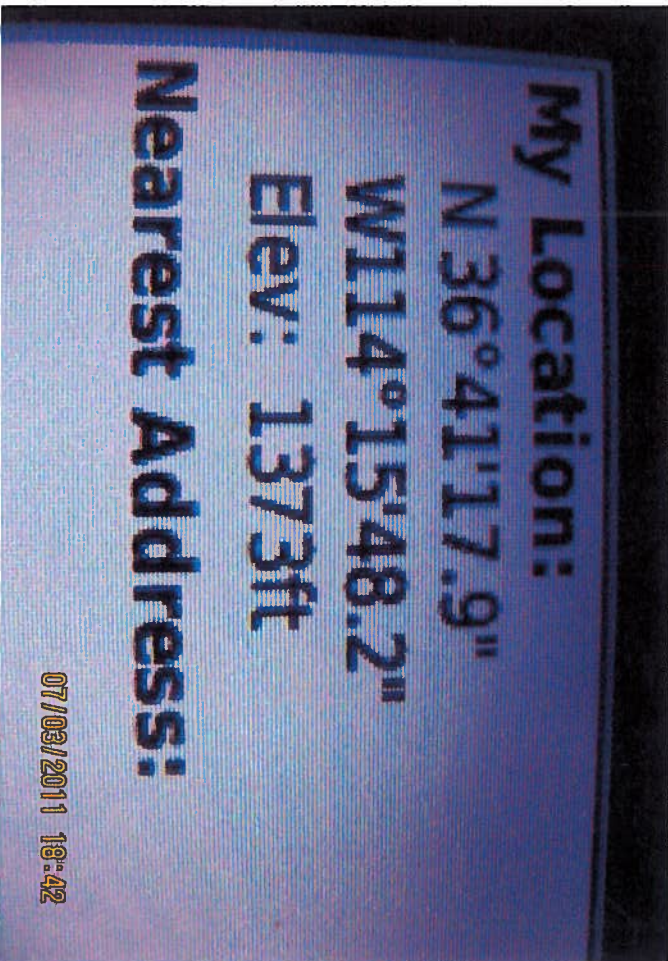
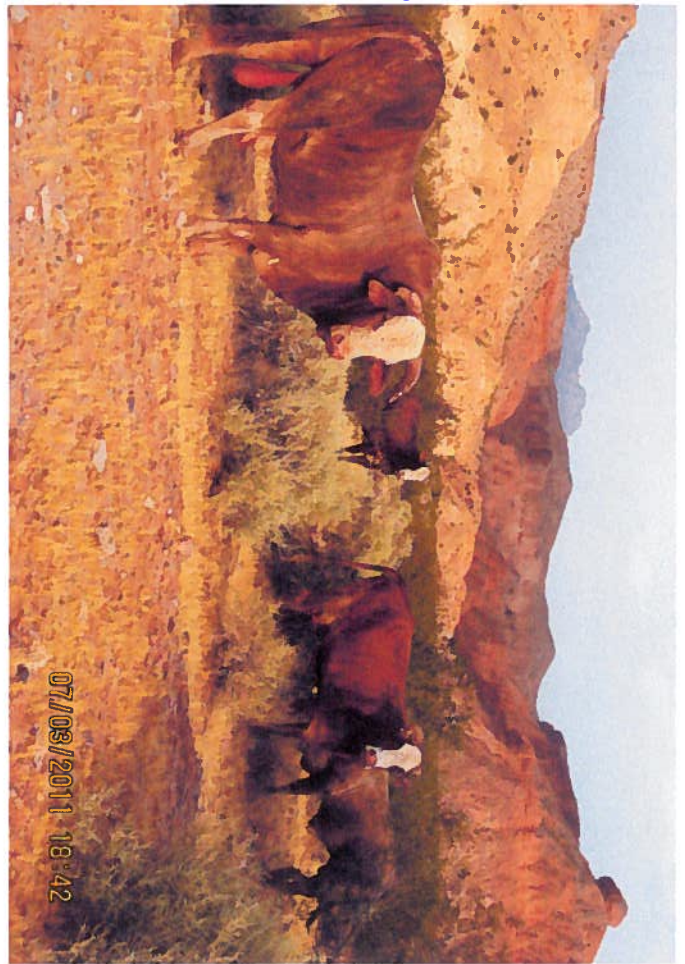

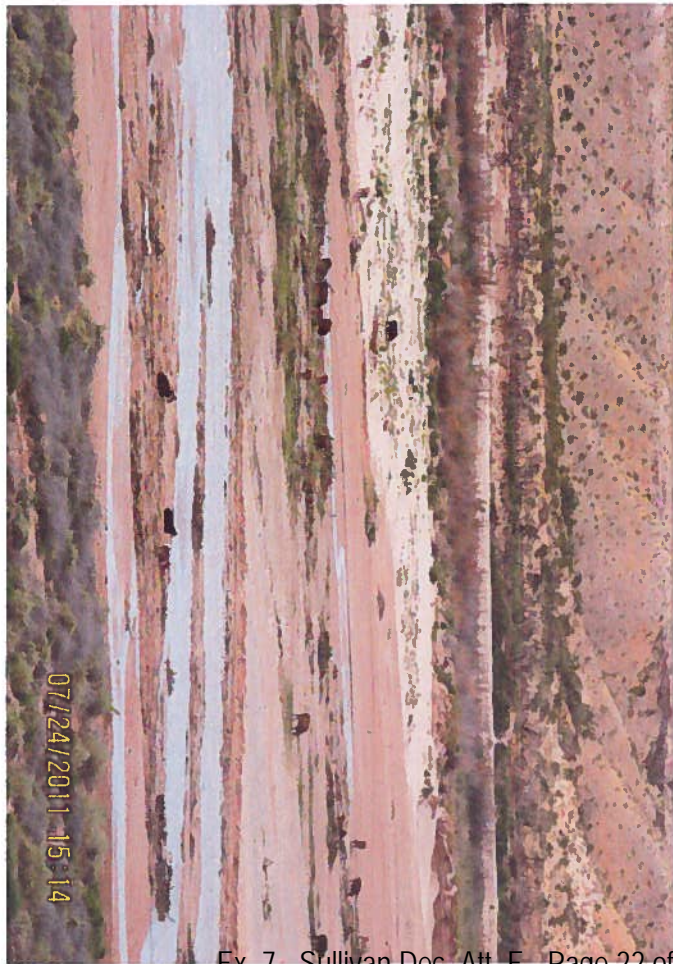
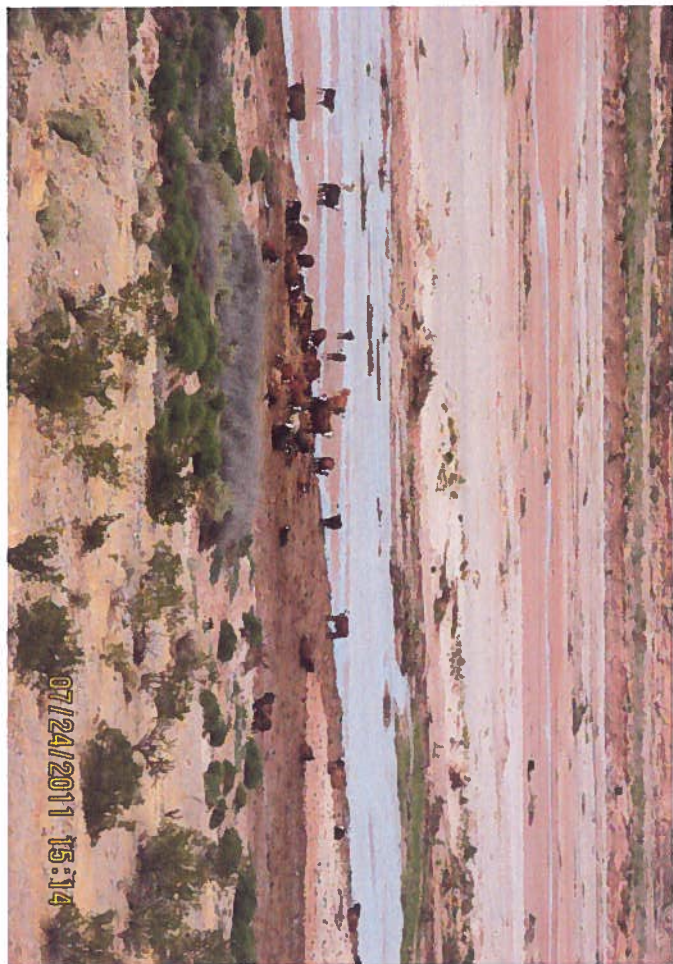
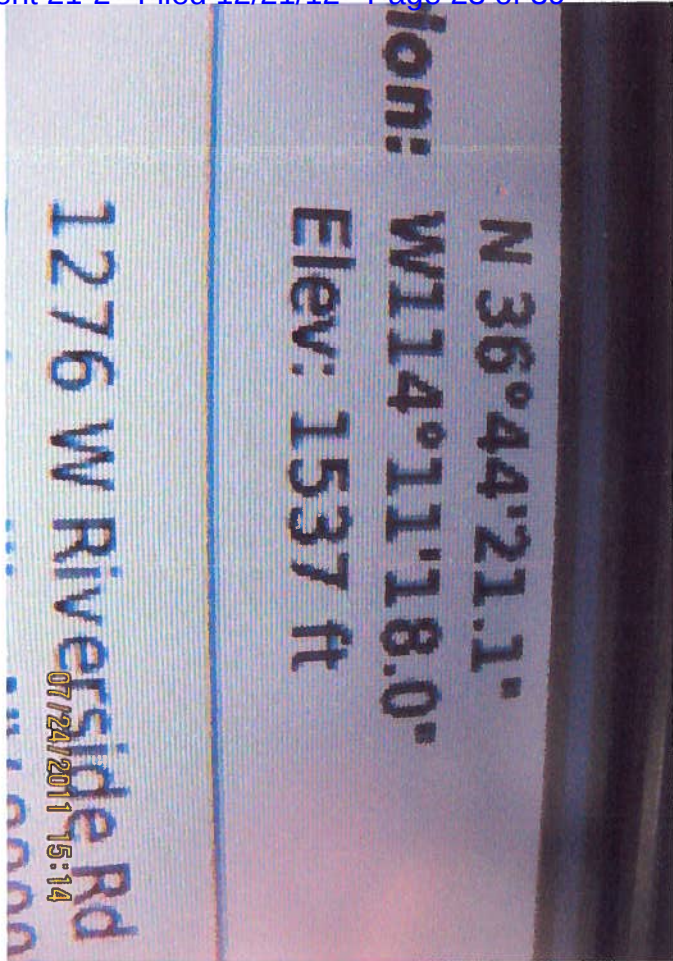
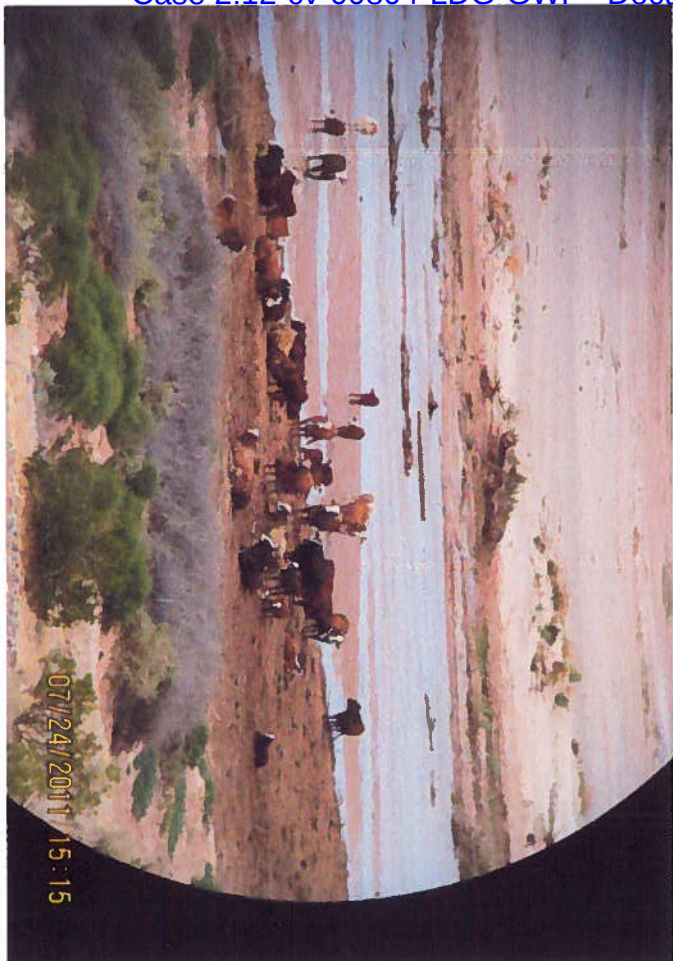

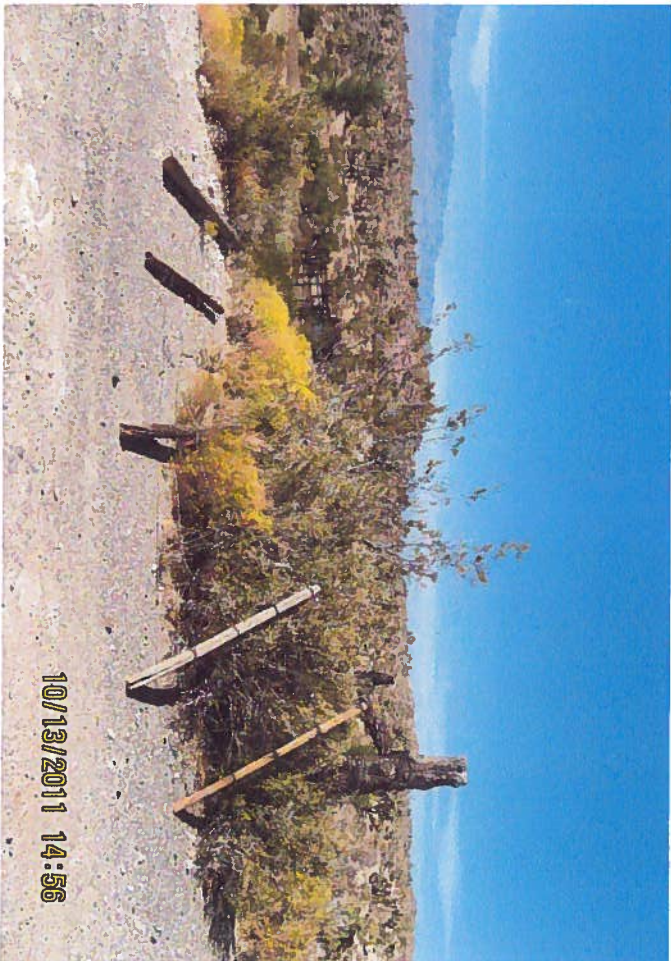
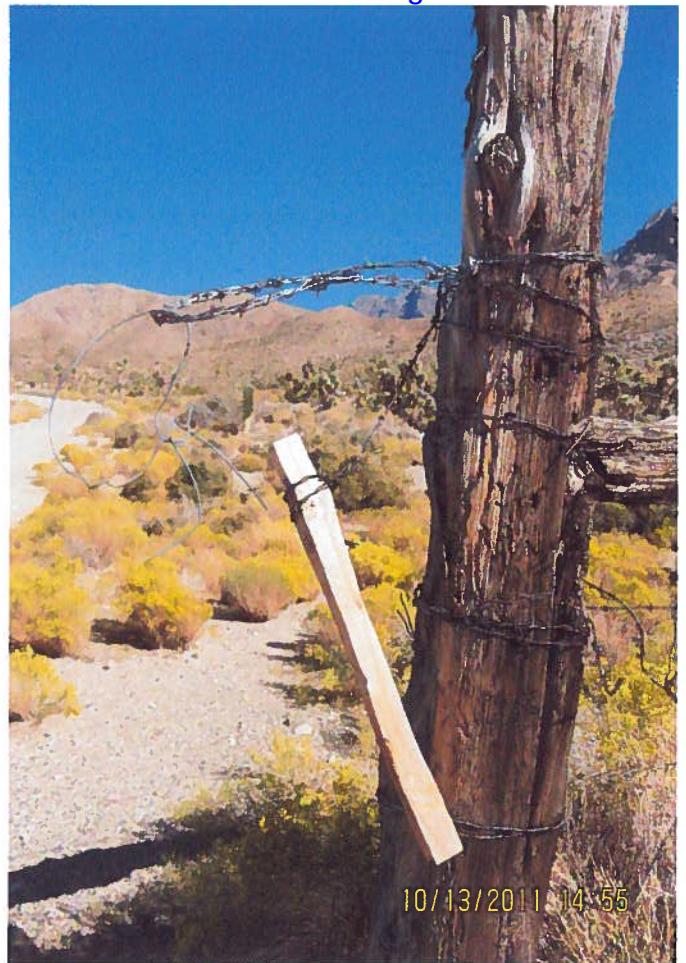
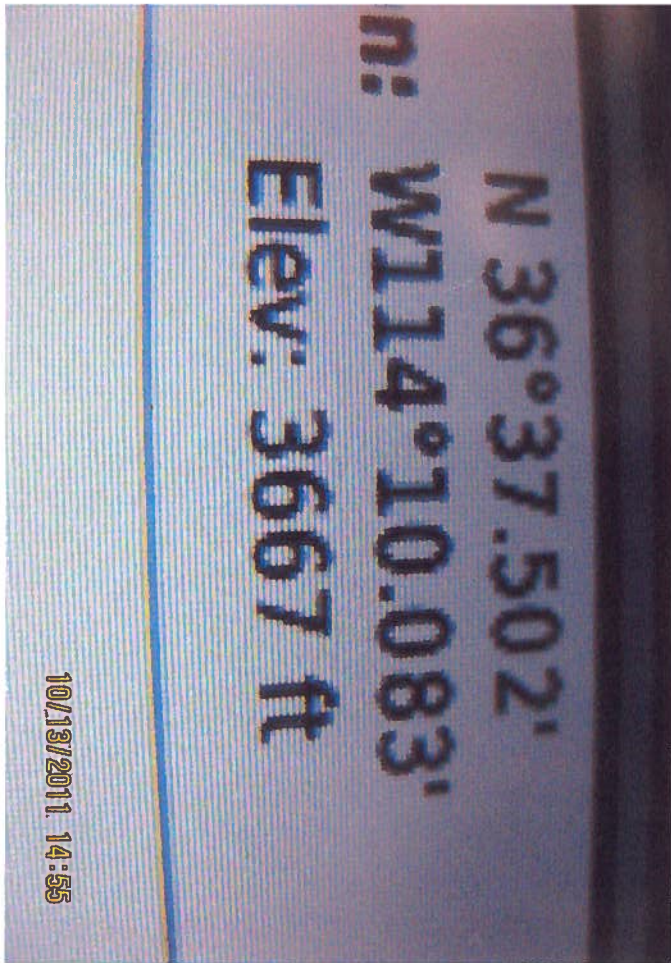

N36° 37.142' W114° 10.533'

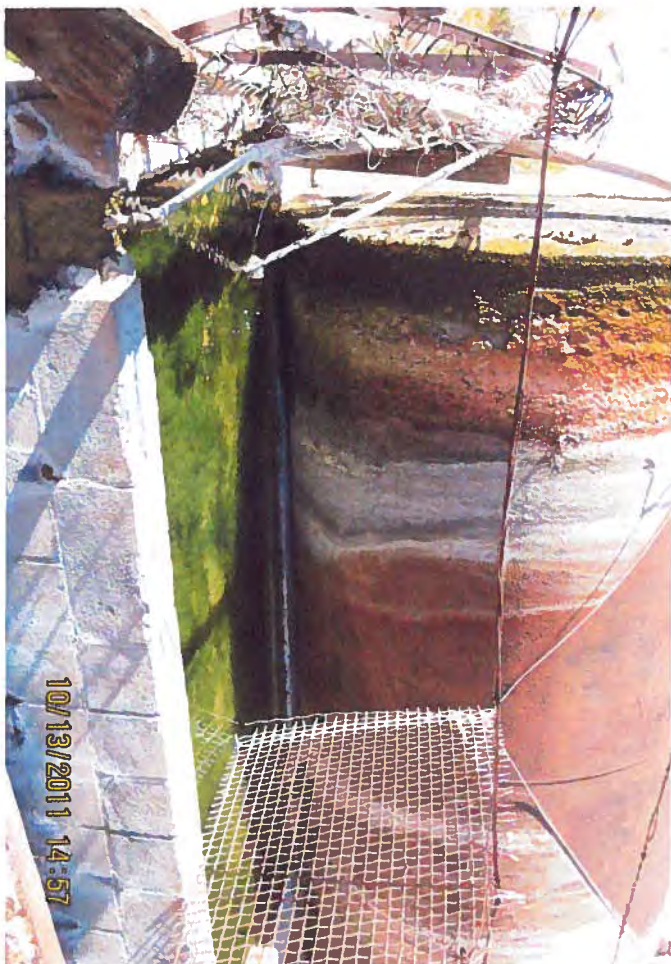
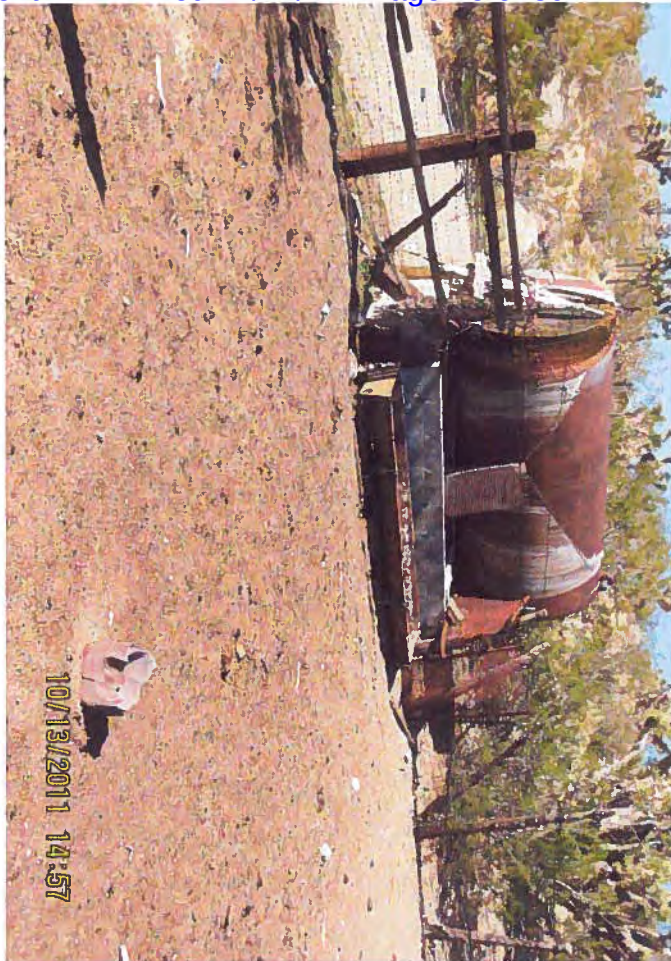
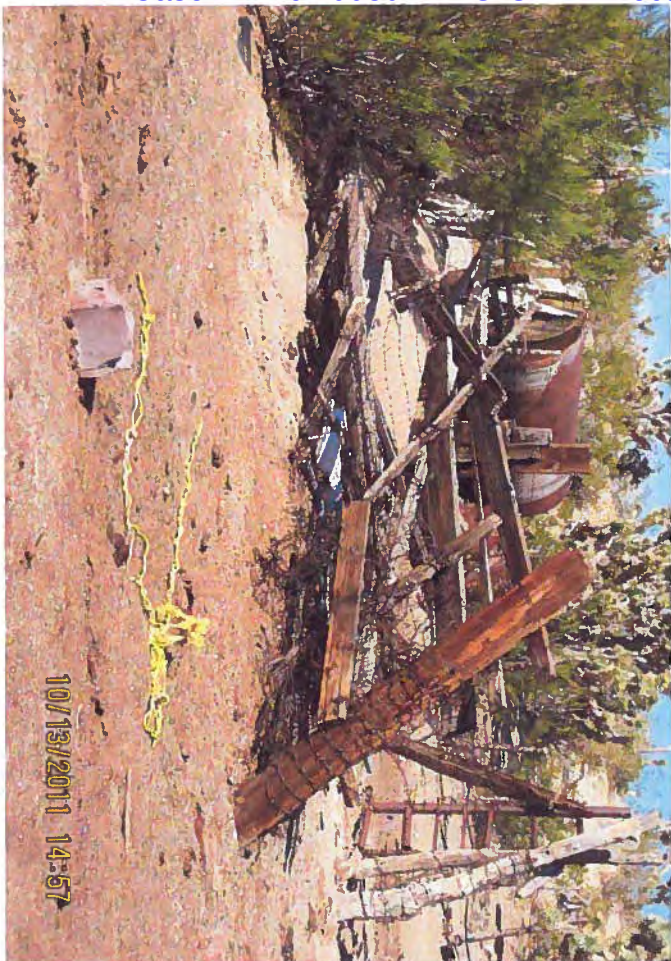

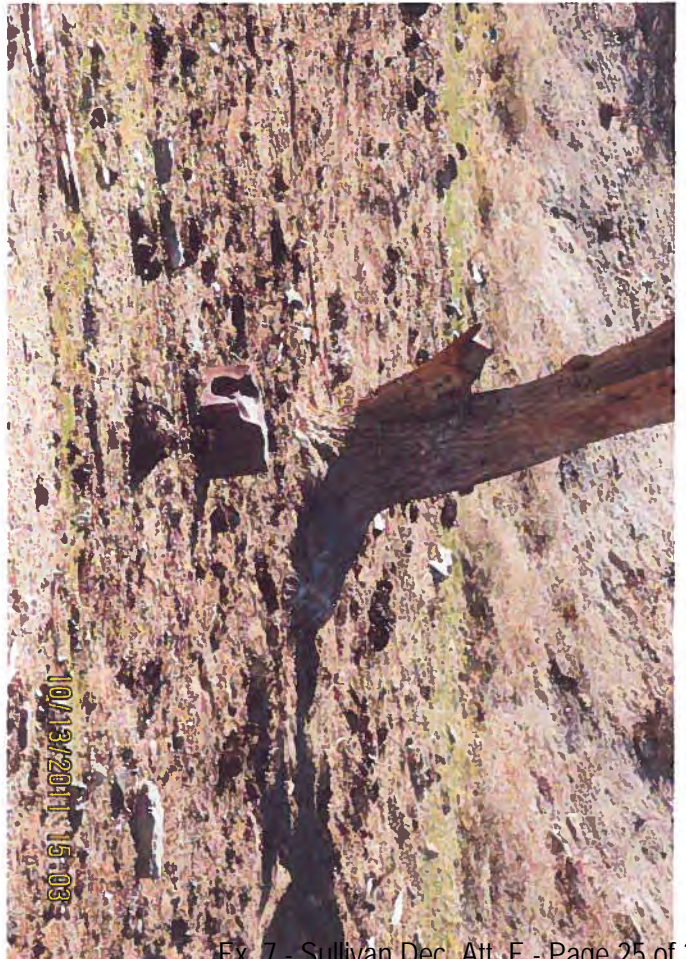
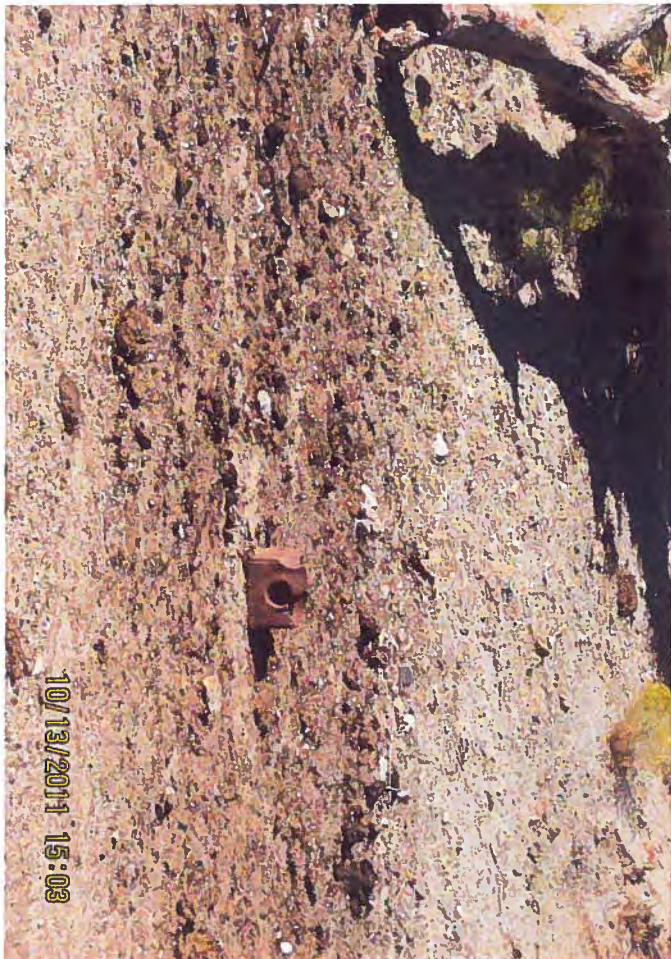
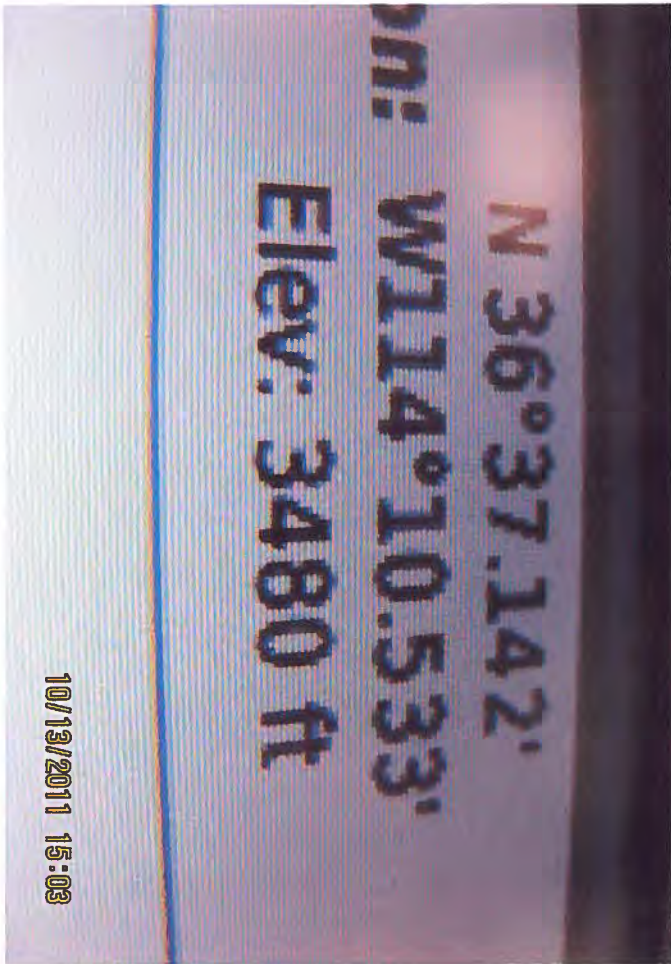



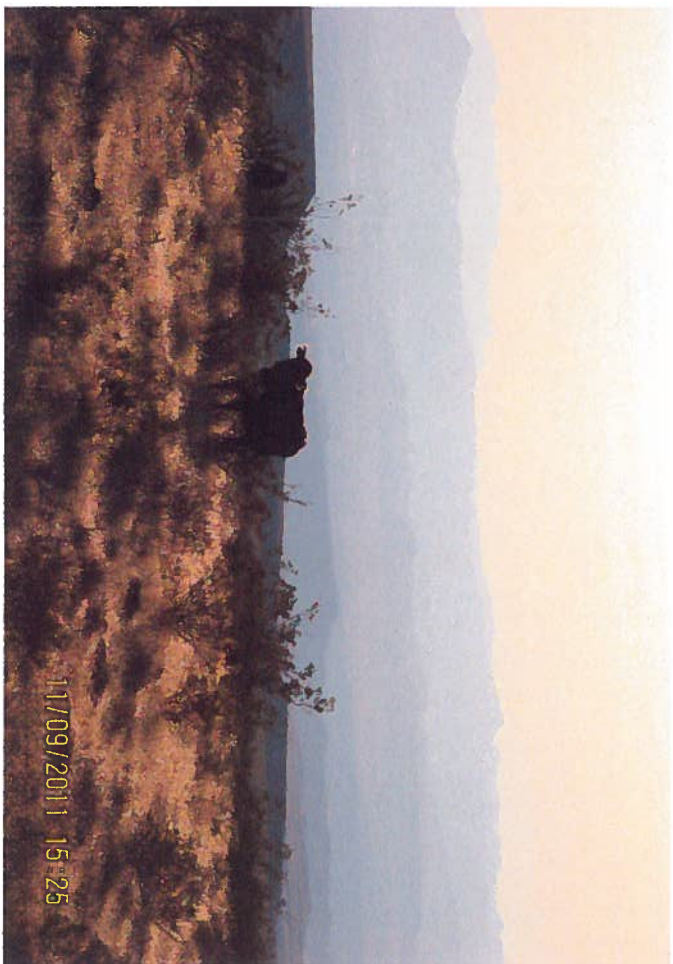
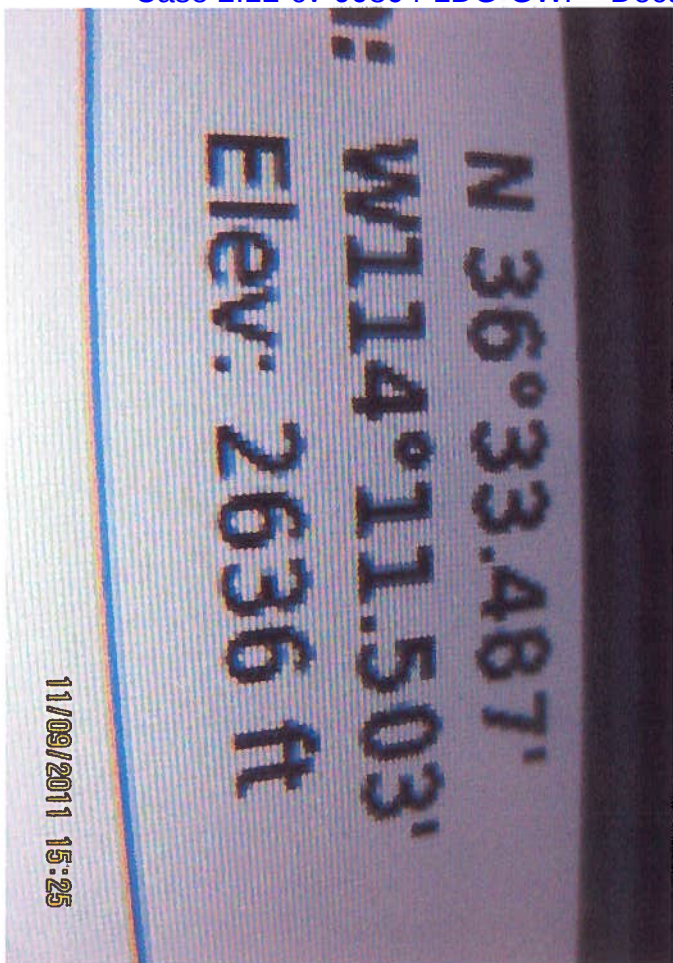

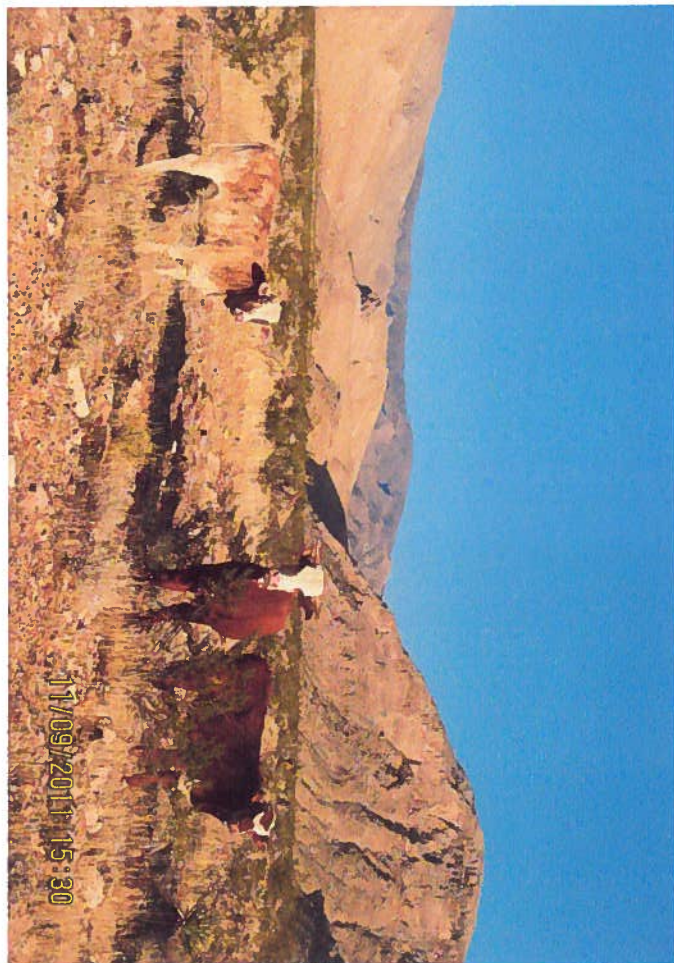
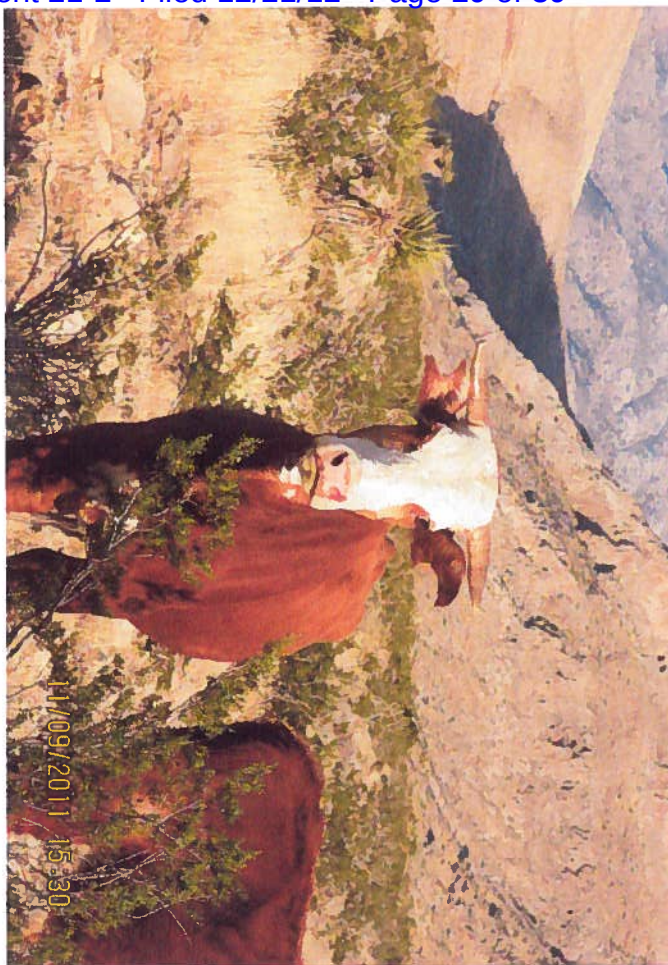
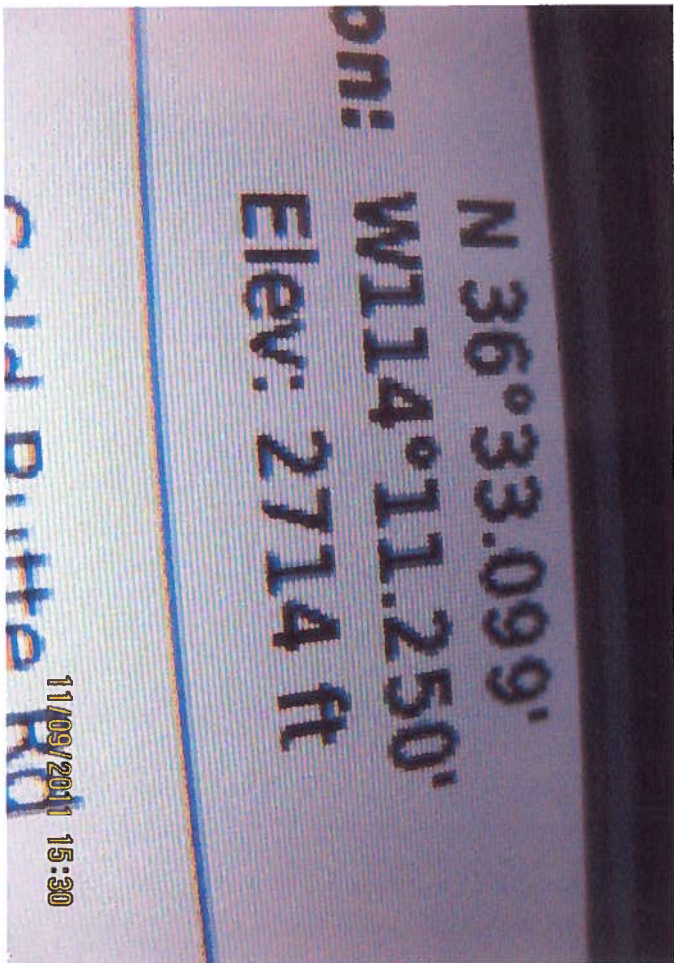

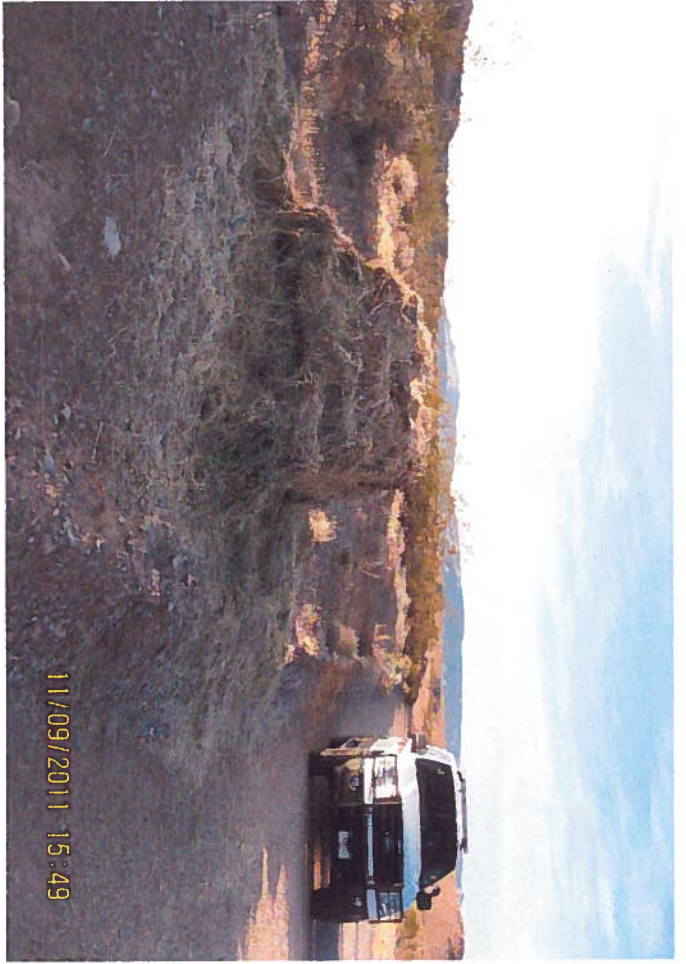
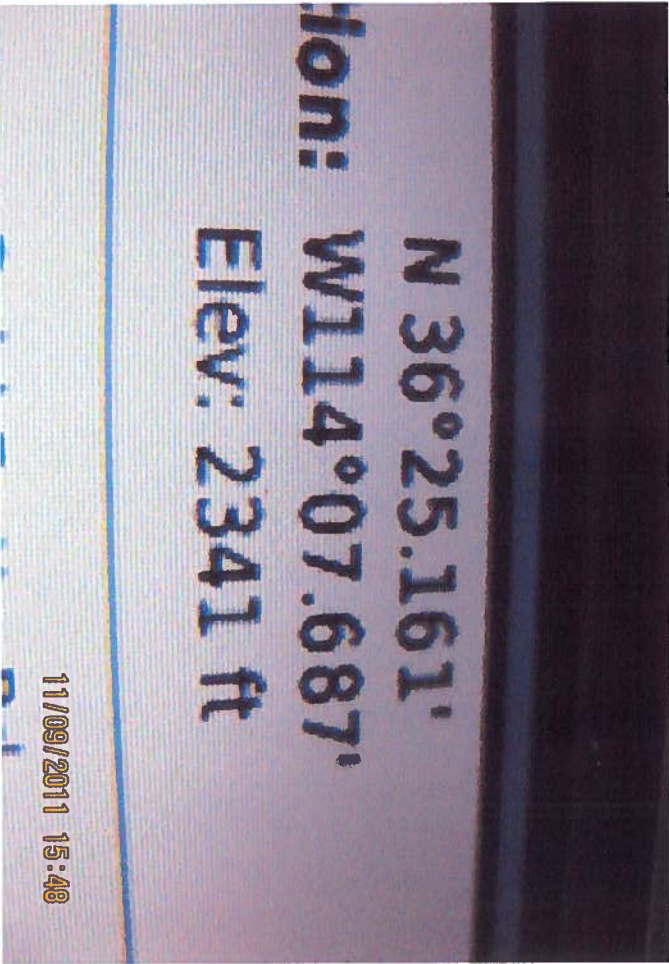

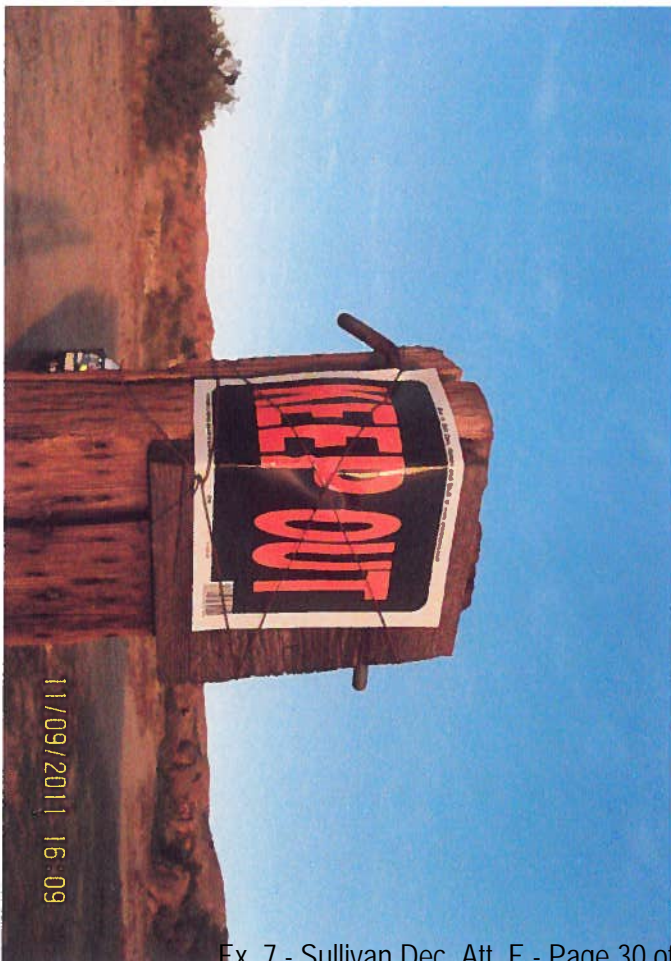
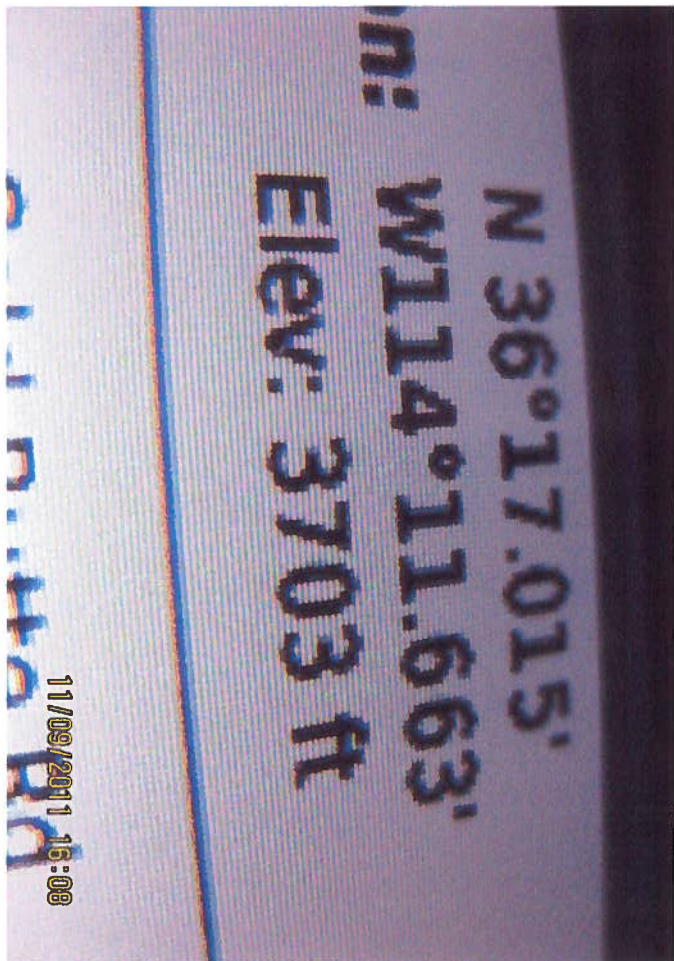



2 of 3

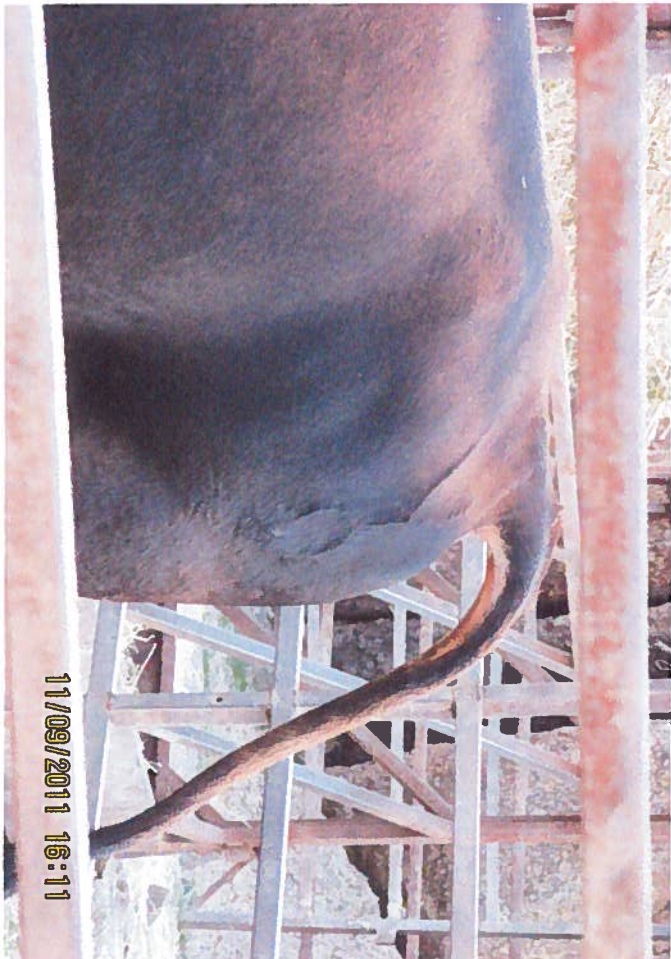

3 of 3

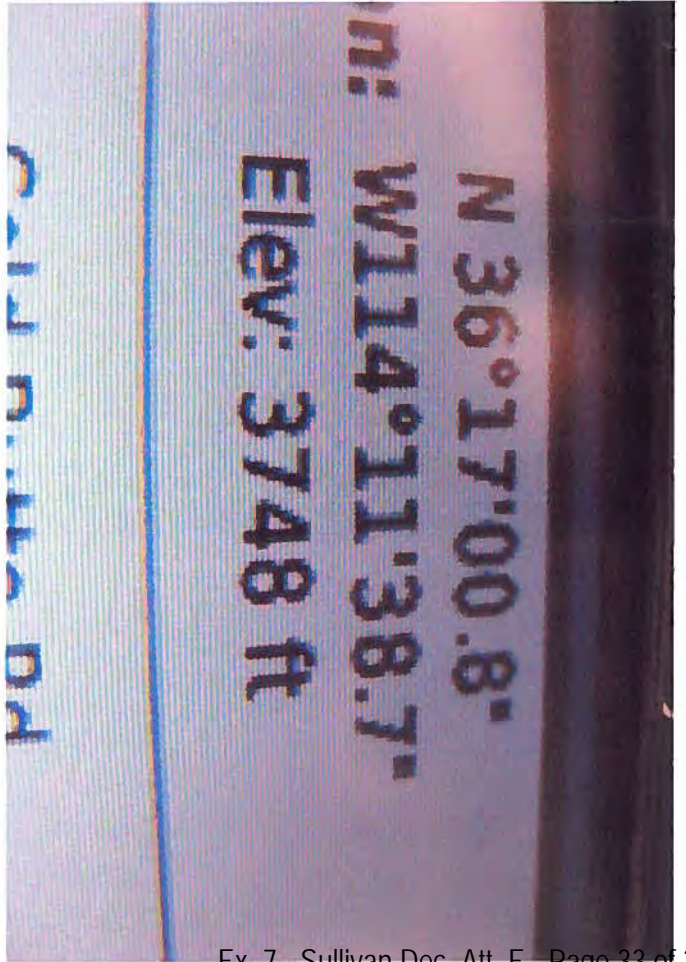
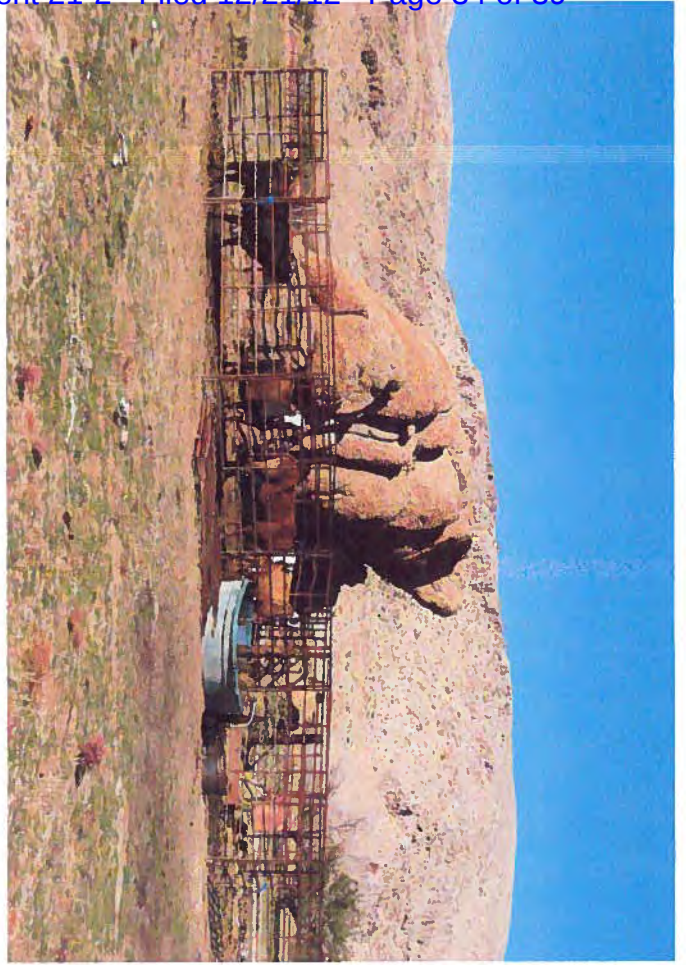
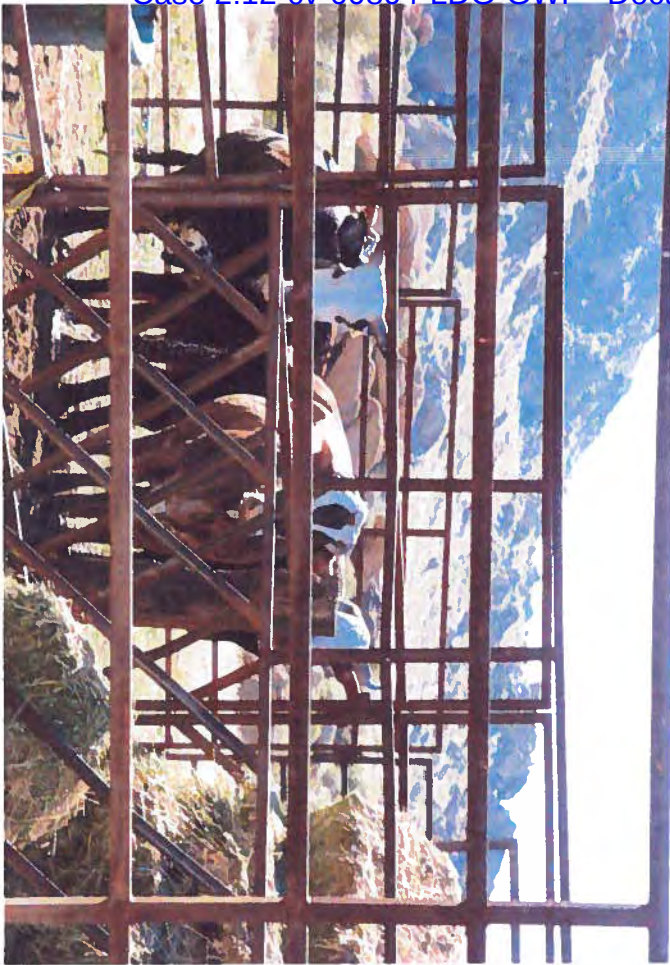

11/15/2011

11/16/2011

N36° 21' 31.1" W114° 08' 22.4"

12/8/2011



12/9/2011

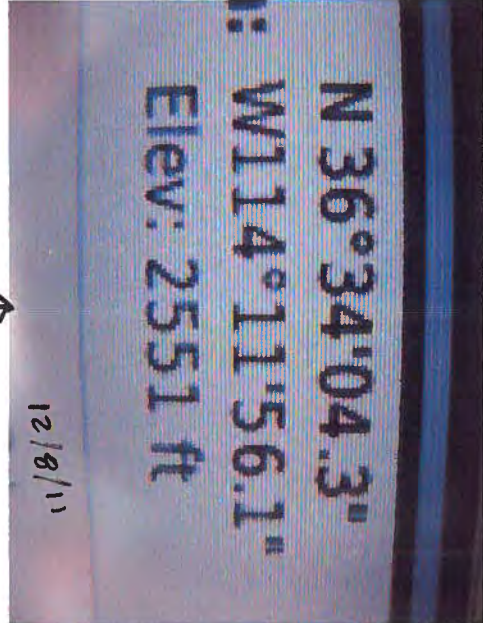
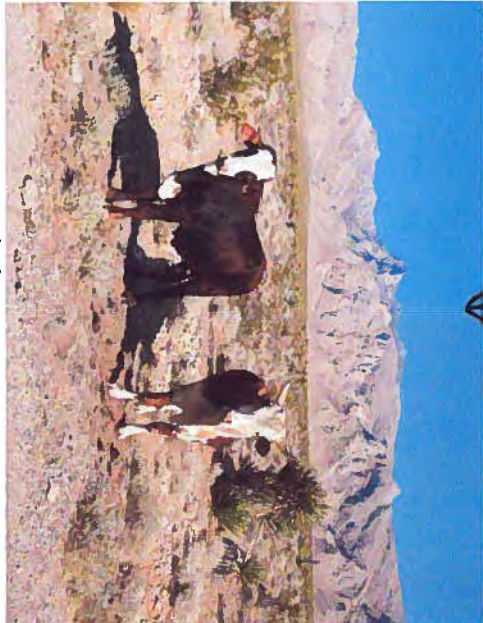

12/8/11

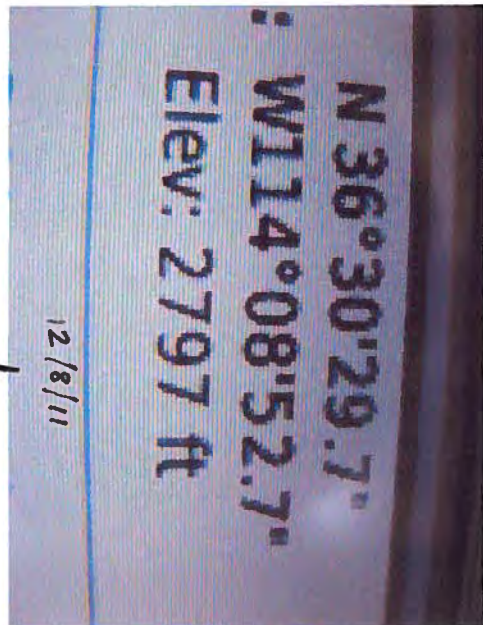

12/8/11





12/11/2011

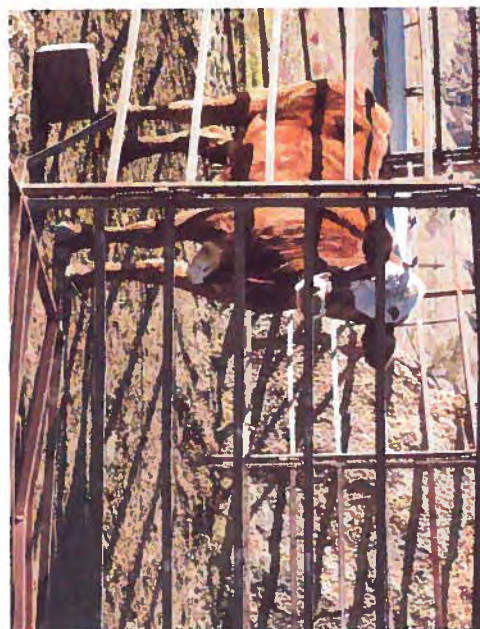
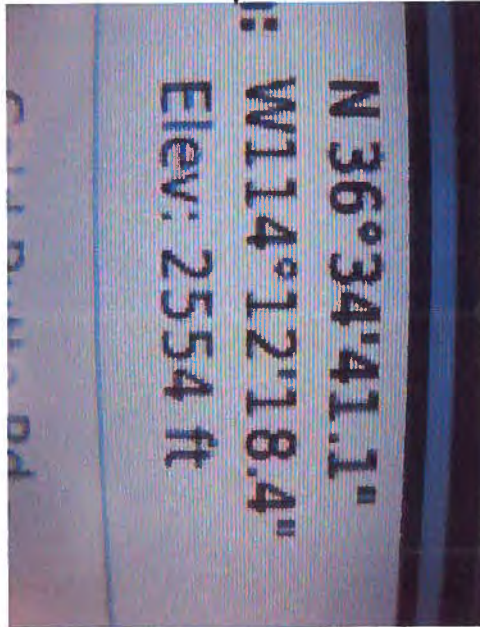

12/08/2011

12/08/2011

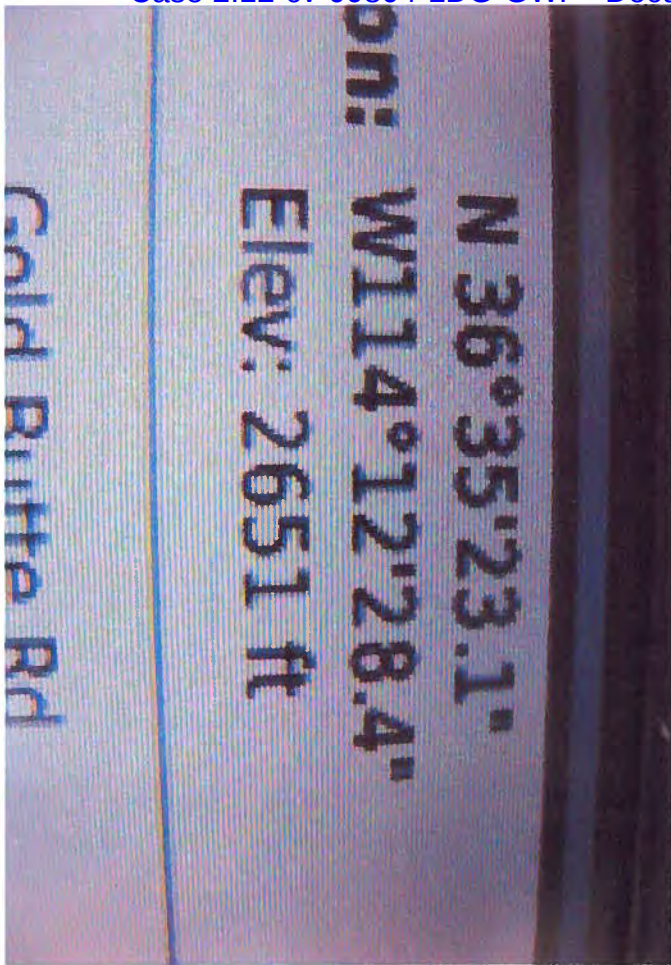

02/26/2012

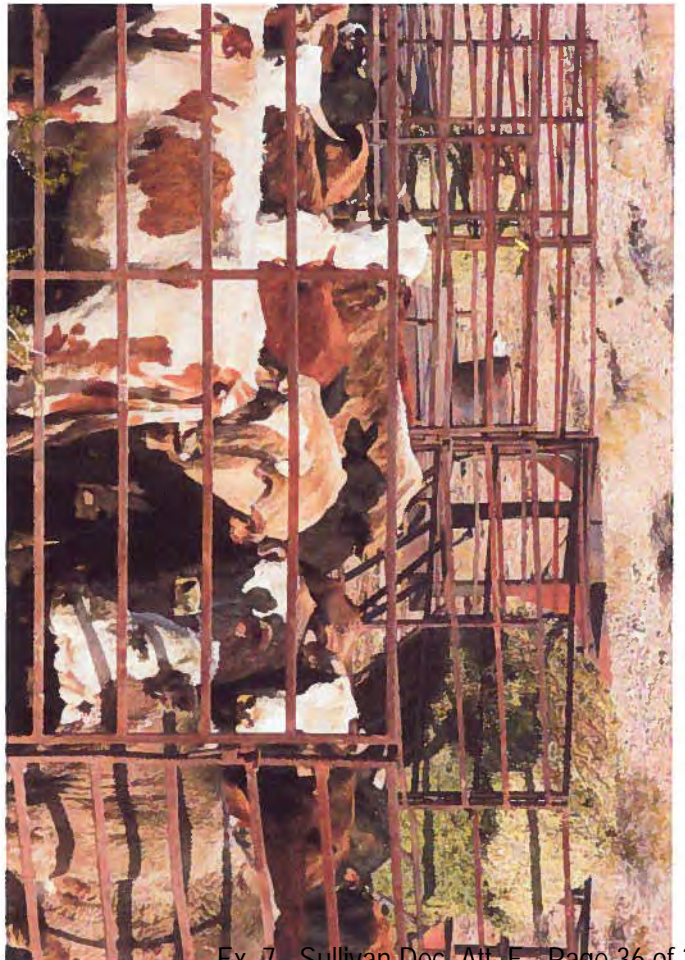
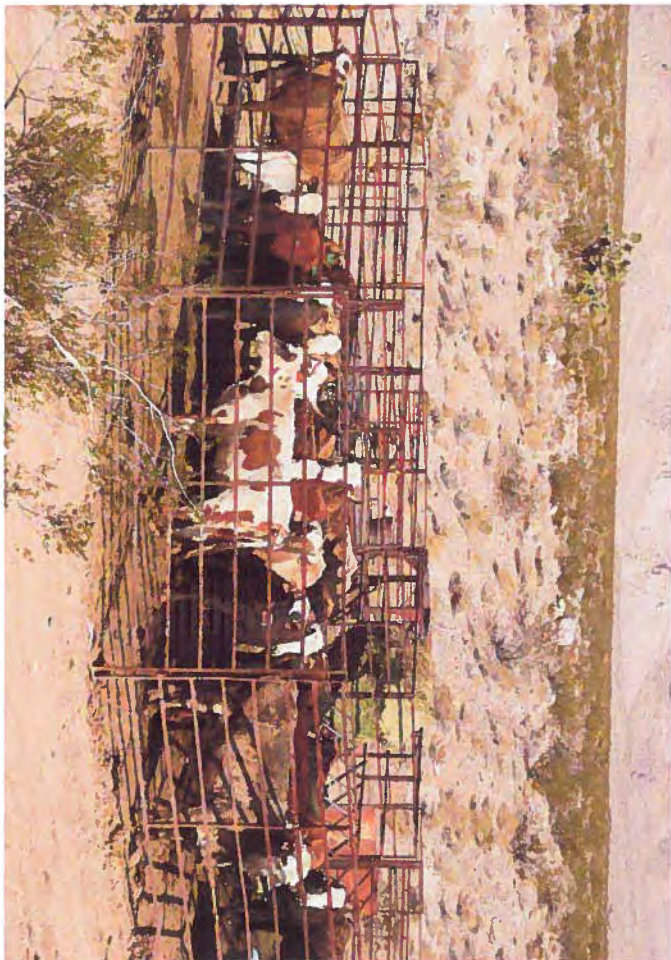

04/17/2012



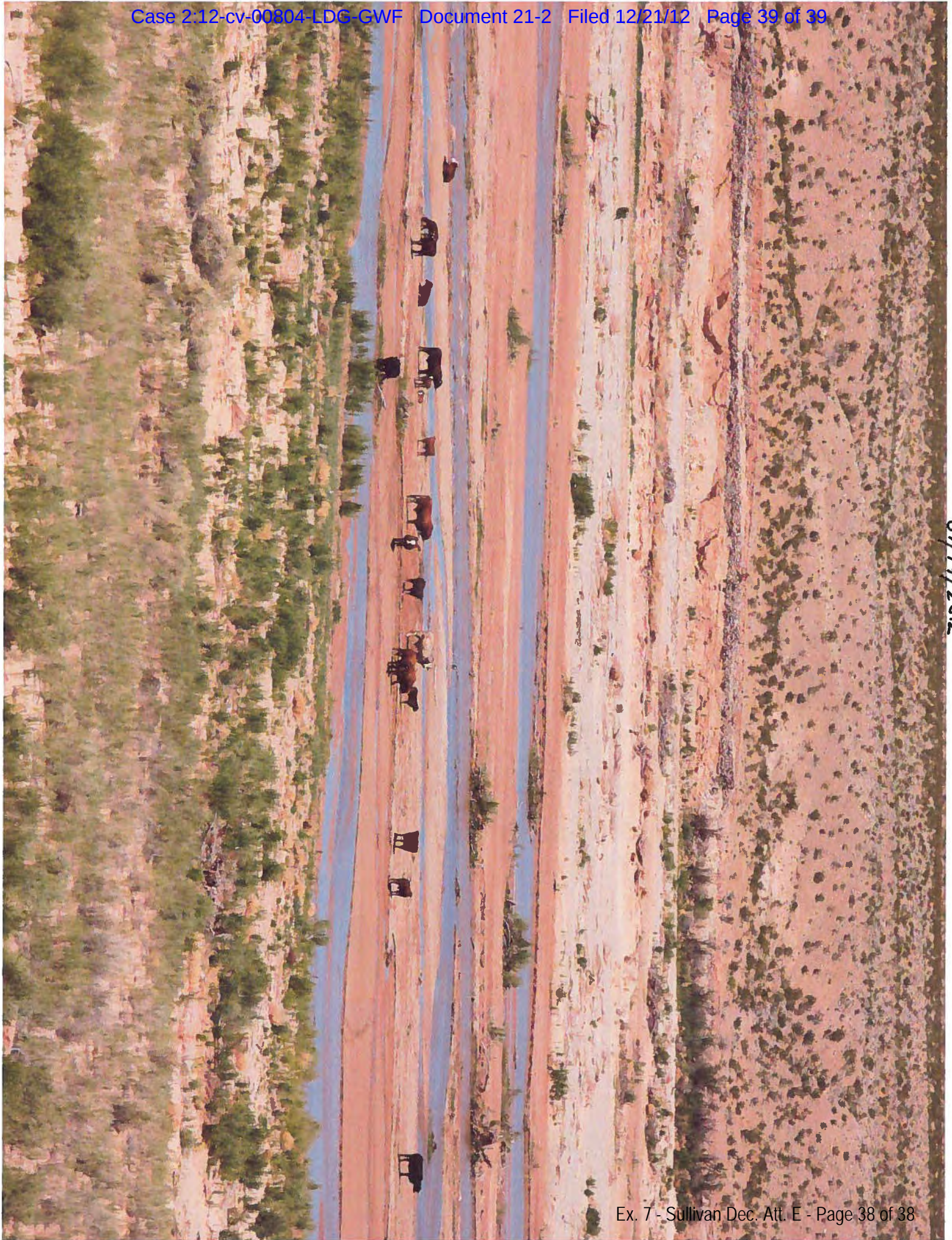

04/17/2012